WEATHER SYNOPSIS

The barometer is falling over this Province, and showers may become general on the Pacific Slope. Fine, hot weather continues in the Prairies.

The Daily Colonist.

(ESTABLISHED 1858)

COLONIST TELEPHONES

Advertising	11
Business Office	11
Circulation	12
Job Printing	197
Editorial Rooms	80
Editor	2111

NO. 144—SEVENTIETH YEAR | VICTORIA, BRITISH COLUMBIA, SUNDAY, MAY 27, 1928 | FORTY-FOUR PAGES

ITALIA REPORTED SAFE BUT IN NEED OF AID

OPPORTUNITY WILL CREATE POPULATION

Conditions and Incomes Offered in Canada Must Equal Those in U.S., Dr. Tolmie Emphasizes

ONE SURE WAY TO GET IMMIGRATION

Our Raw Material Should Be Manufactured Here, Not Abroad — Farewell Speech to Ottawa Press

OTTAWA, May 26. (Special to The Province).—The Ottawa Press Club had as its guest of honor today Hon. S. F. Tolmie, and gave him a rousing send-off on the occasion of his leaving Ottawa to take up provincial work in British Columbia. Hon. R. B. Bennett and several members of both political parties were present.

Dr. Tolmie spoke mainly of British Columbia and its resources. Generally he referred to it as "one of the young man's greatest opportunities."

"One of the situations that has attracted my attention in the last few years is the immense area of our great country, its wonderful capabilities and its limited population. Immigration was one of the great problems when I first entered political life, and today it holds the same position, little progress having been made in the interval. While everyone acknowledges that we need more settlement on our lands and more people in the country, still it must appeal to all that it is practically useless to attempt immigration on a large scale until we have given careful consideration to the immigration that is constantly taking place, and devise some remedy to meet the situation.

COMPETITION WITH U.S.

"With the United States and Canada situated alongside of each other for thousands of miles, speaking the same language on both sides of the line, living conditions very similar, there will always be more or less drifting of the people from one side to the other, that side where better times exist attracting the greater number. Considering this situation, we may as well admit at once that we are not going to hold our people unless we can offer them remuneration and conditions at least equal to those existing in the United States.

Continued on Page 2, Column 6

INSPECTOR JACKSON TO GIVE TESTIMONY

VANCOUVER, May 26.—Announcing that on Saturday he had been retained as counsel for Detective Inspector John Jackson at the remaining sessions of the police inquiry, W. W. B. McInnes declared that he would this week demand that Inspector Jackson be afforded opportunity to testify before the commission.

From the Colonist Tower

Sunday, May 27

148th Day, 1928

THE WEATHER

Victoria and Vicinity: Moderate to fresh southerly winds, partly cloudy, with showers.

Sun Rises: 4:21 o'clock.
Sun Sets: 8:00 o'clock.

High Tide: 11:36 p.m., 8.4 feet.
Low Tide: 3:34 p.m., 3.7 feet.

Sports

Japan takes lead over Canada in American zone Davis Cup tennis. Doubles match forced into five sets.
Pyle declares he will pay marathon prizes. Payne wins third prize. Salo is second. Two Canadians among first dozen.
Cuyler's homer helps Chicago Cubs to defeat Pittsburgh. Yankees defeat Philadelphia Athletics again.
U.S.S. Pennsylvania defeats Victoria. Capitals win ease.
Lacrosse exhibition between Victoria and Seattle ends in tie.
Norm Thorton-Fell to defend Upper Island golf title against Jack Matson in final today.

The News

Local and Provincial—
Six bus lines acquired in plan to consolidate Saanich services.
Mr. John Moore in city to supervise equipment of worsted mill.
Power and light rates to be discussed at municipal conference.
Fourteen hundred children attend festival at Christ Church Cathedral.
Fraser River rise becoming slower. Nicomen dyke broken.

Dominion, Imperial and Foreign—
Estimate for last link in interprovincial highway brought down at Ottawa.
Oslo dispatch says wireless message received from airship Italia.
Italians and Jugoslavians riot in Dalmatia.

Nothing Heard of Fox Film Plane Or Relief Flyer

ANCHORAGE, Alaska, May 26.—No word had been received late today from Matt Nieminen, pilot, and Richard Heyser, wireless man, of the cabin plane searching for the Fox Film expedition which was a week overdue from a round trip flight from Wiseman to Point Barrow.

The relief plane, after leaving Kotzbue, on Norton Sound, late yesterday, flew into the void, so far as communications were concerned. Nieminen had tentatively planned to stop at Wainright, 100 miles southwest of Point Barrow, to take on additional gasoline. Heyser was to establish communications as soon as possible after their arrival at Barrow. He had a wireless transmitting set in the plane.

1,400 CHILDREN HOLD FESTIVAL

Colorful Ceremonies Held At Christ Church Cathedral Will Live Long in Memory

HYMNS RING OUT IN NEW EDIFICE

Fourteen hundred boys and girls attended the Children's Festival yesterday afternoon at Christ Church Cathedral, taking part in colorful and reverent ceremonies that will live long in their memories. For these young people, and the many adults who were also present, there was a succession of vivid experiences.

The old wooden cathedral was crowded to the doors with children, each parish group sitting with their surpliced clergyman, and accompanied by their uplifted banner. A long procession, led by the cathedral choir boys and sixteen young people, who wore costumes designed after the thirteenth century style of dress, slowly wended its way to the new cathedral, standing out boldly in its Gothic lines of the same period. Inside the new building, a feeling of grandeur and awe seemed to possess all, as every step forward showed its vast spaces, lofty arches, and glimpses of brightly colored vaulting that suggested a still greater wonder to be revealed when more of the cathedral has been constructed.

Continued on Page 2, Column 3

WOULD ABOLISH GOLD STANDARD

SIR AUCKLAND GEDDES WANTS NEW BASIS FOR CREDIT AND CURRENCY

Some Leading British Industrialists Seek Inquiry Into Bank of England Policy

LONDON, May 26.—Leading British industrialists are seeking to initiate an inquiry into the activites and policy of the Bank of England, a demand which Labor voiced in the House of Commons recently.

Sir Auckland Geddes and Lord Denbigh have written to Premier Baldwin saying that the present monetary system is the root and basic cause of all Britain's financial troubles, and they want some standard measure of values that would be more effective than the existing gold basis.

Should Premier Baldwin grant such an inquiry, Labor would immediately demand an investigation as to the extent to which the Bank of England and other banks affect industry. The Premier recently declared that the banks might have to make sacrifices, and there is little doubt that the whole banking situation will be reviewed shortly.

PRINCE OF WALES TRAVELS BY PLANE

LONDON, May 27.—The Prince of Wales is once more demonstrating how well he keeps abreast of the times and popular developments. If the weather permits he will use for the first time officially a Royal Air Force fighting aeroplane on an aerial visit to the Norfolk and Norwich Aero Club at Mousehold Aerodrome. He has already made trial flights in the machine, which is a Bristol fighter with a cruising speed of ninety-five miles an hour.

PREMIER MacLEAN LEAVES FOR NORTH

VANCOUVER, May 26.—Premier J. D. MacLean left Vancouver tonight for Prince George, where he will address a number of meetings and attend a Liberal nominating convention. No important developments in connection with the Pacific Great Eastern negotiations are expected during his absence, he stated. Only routine matters are now under consideration by the Cabinet, he added.

Hon. Dr. MacLean offered no information in regard to the date of the election.

MANAGER IN CITY TO SEE MILL OPENED

Mr. John Moore Arrives to Supervise Installation of Machinery at Worsted Plant

EXPERTS ON WAY TO TRAIN WORKERS

Managing Director Is Satisfied With Building, Which Is Almost Ready to Receive Machinery

THE machinery to equip the British Columbia Worsted Mills will be removed from the docks to the mill on Montreal Street as soon as it can be cleared from customs, and a start will be made on installation of the equipment, Mr. John Moore, managing director, stated on his arrival here yesterday from the Old Country.

Five special workers, three men to superintend erection and operation of the machinery, and two skilled women operatives to teach local girls the technique of the industry, are on their way from Quebec, and will arrive here by Friday.

The plant should be running within three months, Mr. Moore says, because while there is still some machinery to come by later sailings, it will not impede the general plan of installation.

INTEREST AROUSED

Touching on the interest shown in the Old Country in the removal of machinery bodily to the Dominions, as instanced in this case, Mr. Moore said that the removal of a tinplate plant, of a cotton mill, and this worsted mill had aroused great interest in the newspapers, where not only tariff influences, but pressure of taxation and local rating is increasing cost of production, were being canvassed with their influence on British manufacturing.

Mr. Moore explained that with the exception of twelve miles from Bradford to Keithley, where the machinery was transferred by motor truck, the whole distance from the mill at Bradford had been covered by water. He had arranged with the manufacturers at Keithley to pack every piece of machinery as in the case of an original order, and this had been done, the cases had been placed on barges on the Leeds and Liverpool canal and transshipped at Salford, to the Furness Pacific liner, London Merchant, reaching Ogden Point piers on May 19, and being thus landed within sight of its destination.

Mr. Moore said if it had not been that a short length of canal from Bradford to Keithley had been closed last year, the whole journey could have been made by water except one mile.

THE PLANT

Immediately on his arrival Mr. Moore proceeded to Ogden Point to see the new building, with its en-

Continued on Page 2, Column 3

Japan Notifies Washington of Treaty Approval

WASHINGTON, May 26.—Japan has expressed warm sympathy with the Kellogg proposal for a treaty denouncing war as an instrument of national policy, and has notified the United States Government that she will be glad to co-operate cordially toward the attainment of that end.

RIVER BREAKS NICOMEN DYKE

Gap Opens Out to Fifty Feet—Fraser River Waters Pour In—Flood at Mission

MISSION, B.C., May 26.—The Fraser River appears to have nearly reached the peak for this freshet, as it only showed a rise of half an inch between noon and 4 p.m. today. The break in the dyke at West Nicomen Island first showed signs of weakness at a late hour last night, when seepage was seen coming from a muskrat hole by the dyke patrol. This was at once stopped. However, on Cameron Gutteridge going down to the spot this morning, he was just in time to see the whole dyke go out, leaving a gap which readily opened out to about fifty feet wide and which immediately flooded the low spots in this area. It is reported that about 600 of the 2,000 acres forming this small dyking district is now under water and the cattle are being moved to the higher parts of the district.

The water has covered the road between Silverdale and Red Bridge to a depth of about one foot, but the auto traffic is still going through, though the water is nearly up to the running boards of the cars. The low-lying district of Mission City is under water and some houses are entirely surrounded by the flood waters.

Worsted Mill to Be Conditioned at Once

THE building of the British Columbia Worsted Mills, at Montreal Street, is to be occupied as soon as the machinery has been cleared through customs, Mr. John Moore, managing director, announces. Mr. Moore arrived here yesterday, a few days ahead of the experts who are on their way from Bradford, England, where his plant was dismantled, to re-erect it here and to train the operatives.

Power and Light Rates Will Be Discussed at Municipal Conference

MAYOR J. Carl Pendray, Reeve William Crouch, of Saanich; Reeve E. C. Hayward, of Oak Bay, and Reeve James Elrick, of Esquimalt, will be the municipal delegates from Greater Victoria to the conference of municipalities to be held in the City Hall, Vancouver, at a date to be announced later. This conference is being called to discuss matters pertaining to power and light rates in connection with the recapitalization of the B.C.E.R. Company by the British Columbia Power Corporation, Limited, which has secured control of the street railway company.

Mr. A. J. Pilkington, Vancouver city comptroller, and Mr. J. B. Williams, Vancouver city solicitor, have an appointment with Mr. George Kidd, president of the B.C. Electric Railway Company, and Mr. W. G. Murrin, vice-president, on Tuesday following instructions of the City Council, that they should endeavor to obtain all data possible in connection with the British Columbia Power Corporation, Limited, which has secured control of the street railway company, and upon the decision which is then reached will be settled the date of the conference.

Speaking at New Westminster on Friday Premier MacLean touched upon the controversy in connection with the B.C. Electric Railway.

"There has been some discussion in the press," he said, "about the British Columbia Electric Railway because their stocks have gone up. It has been feared there will be an increase in rates, both on power and light. Where does the Government come in?" he asked.

"We need much capital, and when we get it we must treat it fairly. On the other hand the Government is responsible not only to capital, but to the consuming public, and the Government has power to control high rates."

British Take to Private Planes Flown by Owner

LONDON, May 2.—The Automobile Association, the motoring organization with the largest membership in Britain, has made a decision which is likely to revolutionize private flying throughout the country.

It is going to study the problem of providing the air tourist with assistance and advice similar to that at the disposal of every motorist member. The development of the light airplane as a touring medium, the growth of air clubs and the ever-increasing number of motorists owning aeroplanes, have compelled the Automobile Association to take this action.

SIX BUS LINES CHANGE HANDS

Work of Consolidating Saanich Transportation Services Progresses

Six bus lines have been acquired by Mr. J. S. H. Matson in connection with his scheme to consolidate all the transportation routes in Saanich, reorganize the services and bring about a standardization of equipment.

Mr. Matson bought out the Red Line service to Marigold yesterday. This route was operated by Mr. George MacWilliams who, in commenting on the consummation of the deal, said that he commended it to his former patrons and felt sure the new owner would give the district the best service possible.

The lines now owned by Mr. Matson are the Gordon Head route, Cordova Bay service, Deep Cove run, Brentwood route, the George Lillie service into Brentwood and Keating districts, and the Carey Road-Douglas Street route.

Mr. Roy Troup, operator of the Brentwood run, will become superintendent of equipment for the consolidated services, Mr. Matson announced yesterday.

Negotiations are still in progress for the purchase of the Gorge Road service, while a decision is expected to be reached at the next meeting of the Saanich council in connection with the purchase of the Elk Lake municipal bus line, for which Mr. Matson has deposited with the municipality a cheque amounting to $12,500 as a bond of good faith.

In connection with the Cordova Bay run, Mr. Matson expects to have a thirty-two-passenger coach in service within the next few days. This bus will cost approximately $4,500, and will be operated on a well-timed schedule so that campers will be assured of a good service during the Summer months.

JUDGES' SALARIES

OTTAWA, May 26.—"What is the situation respecting the report of the committee on judges' salaries?" asked T. L. Church, Conservative, in the House today. "My honorable friend will have to wait and see," answered the Prime Minister.

ITALY ROUSES SLAVIC WRATH

JUGOSLAVIANS AND ITALIANS IN CONFLICT IN DALMATIAN DISTRICTS

Italian Consul Driven to Cellar by Mob—Jugoslavian Flag Torn Down and Burned

BELGRADE, Jugoslavia, May 26.—Demonstrations against Italy and counter - demonstrations against Jugoslavia broke out today in the districts of Dalmatia and Slovenia. Consulates were attacked and flags of the two countries were torn down and desecrated. Police used bludgeons freely and hundreds of heads were cracked.

Decision of the Jugoslavian Government to ratify the Nettumo conventions, which would permit Italian citizens to own land within thirty miles of the Adriatic coast of Jugoslavia, caused the outbreaks. Jugoslavians demonstrated against Italy, and Italians resident in the disturbed districts at once retaliated.

At Sedenico, Dalmatia, the Italian consul was driven into his cellar by a mob which gave way to police only after a hard fight.

At Preko, irate Italians who heard of the Sedenico episode took a Jugoslavian flag off a motorboat, tore it into shreds and burned them in the public square.

MR. McGEER DECLINES NOMINATION OFFERED

VANCOUVER, May 26.—G. G. McGeer, was requested to allow his name to go before a nominating committee in South Vancouver as a candidate in the forthcoming provincial election by a delegation of Liberals from that district today. The former candidate for Vancouver North and Vancouver Centre in the last Federal election stated, however, that he will not accept the nomination, as he has no intention of entering provincial politics.

To Start Thursday on Flight to Australia

GARLAND, Cal., May 26.—The three motors of Captain Charles Kingsford-Smith's giant monoplane were carefully inspected today in preparation for the expected hops to Australia next Thursday. His field attaches and Smith's own mechanics were active in going over every inch of the Southern Cross, which arrived here yesterday from Longbeach to begin tests for the flight.

Fat Causes Fire

VANCOUVER, May 26.—Fire caused, it is believed, through the overheating of fat used for frying fish, practically gutted the premises of the Triangle Fish Shop, Broadway and Kingsway, shortly after noon today, and did damage to adjacent premises.

The loss is not yet estimated, but it is expected to run into several thousands of dollars.

PUBLIC TAXED TO FIND FUND FOR PARTY USE

Mr. Brady Charges That Public Interest Does Not Determine Expenditures Made From Treasury

COUNTRY'S REVENUE IS WRONGLY USED

OTTAWA, May 26.—A charge that political expediency decided whether or not items should be placed in the estimates was voiced in the House this afternoon by J. Brady, Conservative, when Public Works Department votes for harbors and rivers in British Columbia were under consideration. The particular item under discussion was one of $13,600 for wharf repairs at Old Massett, in the constituency of Skeena. Mr. Brady stated that he had been invited by the chief engineer of the Department of Public Works to submit a list of points at which wharf facilities or repairs or other public works projects were required. He had done so, and the engineer had recommended that appropriations amounting to $79,000 should be placed in the estimates. When the estimates came down the only item which had survived was one of $3,800 for the Old Massett wharf.

SPOILS SYSTEM

"Is it possible that the greatest Government department of all, the Department of Public Works, should be under political patronage?" asked Mr. Brady. "The Public Works Department should be removed from politics completely. A member of Parliament should not have to ask for improvements as a personal favor to himself. They should be undertaken in the public interest."

OTHER B.C. VOTES

The remaining votes for harbors and rivers in British Columbia were passed without opposition. Robert Gardiner, U.F.A., Acadia, briefly criticized a vote of $27,000 for Powell River, where the Powell River Company was to contribute half the cost of a breakwater. Mr. Gardiner said he understood this was a company town and he could see no reason why the Government should construct works for the exclusive benefit of a corporation. The total vote for harbors and rivers approved of in British Columbia was $537,639. A vote of $5,000 for work in the Yukon was passed and $30,000 for harbors and rivers generally throughout Canada.

Coal Harbor May Be Unable to Leave Port

SAN FRANCISCO, May 26.—Belief that the liquor schooner Coal Harbor, ordered released by the Department of Justice, will never be able to leave San Francisco, was expressed today by Captain D. F. A. Deotte, division commander of the United States Coastguard.

The vessel, old and weather-beaten when seized three years ago, has deteriorated while at anchor in the bay here.

PREMIER ASKS TIME TO REPLY

Dr. Tolmie Requests Information as to What Is Being Done to Prevent Dumping

OTTAWA, May 26.—Hon. S. F. Tolmie, Conservative, Victoria, drew attention in the Commons today to a statement made by the Prime Minister to the effect that when a Minister brought a recommendation to the Cabinet for the application of anti-dumping regulations the Government would act immediately. Dr. Tolmie said that the applications had been made to the Minister of Agriculture for the application of these regulations. Would the Government relieve the anxiety of fruit, vegetable and egg producers of British Columbia and elsewhere by announcing what was being done.

The Prime Minister said that as Dr. Tolmie's question had been put in a rather lengthy form he would ask to be allowed to read it over and answer Monday.

Wireless Message From Missing Arctic Airship Received, Says Dispatch

Reports Not Confirmed Indicate That Dirigible Had Landed and General Nobile Was Asking for Help—Norway's Government Asks Amundsen to Head Expedition

Commander Byrd Thinks Italia Not Likely to Be in Immediate Danger

A SLIM ray of hope that the Italian dirigible Italia may have escaped disaster in its return flight from the North Pole was seen today in a radio message purporting to have come from the missing ship. The Oslo Aftenposten reported receipt of a dispatch from Vadsoe saying that that the Italia had called the Citta di Milano, using an improvised radio transmitter. The call was said to have been received at 10:05 p.m. Saturday night, Spitzbergen time.

The Deutsche Allgemeine Zeitung at Berlin also reported receipt of a dispatch from Oslo saying the meteorological station there had received a message from the Italia at 11 p.m. Saturday night via the North Norwegian radio station. The message was badly garbled, but it appeared to indicate that the Italia had landed and that General Umberto Nobile, its commander, was asking for help. The place or time of the landing could not be deciphered.

However, there was no confirmation of these reports from any other sources, and at an early hour today no additional information had been received from any source.

The Italia with its crew of fifteen had been missing for more than 100 hours when the two foregoing reports of radio messages were received. The ship had made frequent reports by wireless until early Thursday morning when it disappeared into a Polar fog.

AMUNDSEN AND WILKINS

OSLO, Norway, May 26.—The Norwegian Government today ordered the iceship Hobby, renowned for many years in Polar voyages, to sail northward tomorrow from Tromsoe and help search for the dirigible Italia.

It was in dramatic circumstances that Roald Amundsen, companion of General Nobile in the first dirigible flight over the Pole, announced that he would lead an expedition in relief of the Italian airmen. Captain Otto Sverdrup will be associated with the noted Norwegian in the attempt. Amundsen's announcement came at a luncheon given in honor of Captain Wilkins and Lieut. Eielson.

NORWAY'S REQUEST

Later the lunchers heard that the Norwegian Government had promptly heeded the request of the Italian minister that it give all possible aid to the search for the aerial explorers.

The Norwegian authorities at once named Amundsen and Sverdrup as eminently qualified to lead a rescue expedition. All eyes turned upon these bronzed travelers of the northern seas. There was a

Continued on Page 2, Column 5

Preparing for Air Service to Cross Dominion

OTTAWA, May 26.—The Department of National Defence will this year undertake an aerial survey from Toronto westwards, in order to investigate the possibility of further expanding the air mail service to the Prairie Provinces and finally to the Pacific Coast. This was announced in the House of Commons this evening by Hon. P. J. Veniot, Postmaster-General, when the postoffice estimates were under review.

OTTAWA PRESS PAYS TRIBUTE

EDITORIAL COMMENT ON DR. TOLMIE'S DEPARTURE FROM FEDERAL HOUSE

Newspapermen Give Luncheon in Honor of Victoria Member—High Regard Shown

OTTAWA, May 26.—The Citizen today makes the following editorial reference to Hon. S. F. Tolmie, who was a guest of the Press Club at luncheon:

"Dr. S. F. Tolmie's decision to leave Federal politics in favor of political leadership of the Conservative party in British Columbia has been learned with regret by fellow members of the House of Commons. How highly he is esteemed is to be seen, too, in the friendship he has made with many people outside of party politics.

"Today, the Ottawa Press Club is giving a luncheon in honor of Dr. Tolmie. From men who are daily employed in reporting speeches, it is surely a rare distinction to be invited to deliver an address on a fine Saturday afternoon. Dr. Tolmie will, doubtless, take it as evidence of newspaperdom's high regard for him.

"He will probably be told on numerous occasions at the time of leave-taking that the Federal arena's loss is British Columbia's gain. He has been serving British Columbia faithfully, of course, while sitting in the House as Federal member for Victoria. With the impending provincial election, however, it should mean much for the Conservatives of British Columbia to have such a genial and highly respected statesman as provincial leader.

"Signs point to a change in the political complexion of British Columbia's Government after the next election. When the time comes, Dr. S. F. Tolmie should make an excellent Prime Minister of the province. He is assured of Ottawa's good wishes in this new field of endeavor."

MR. WHITESIDE TO RUN IN DEWDNEY

COQUITLAM, May 26.—David Whiteside, of New Westminster, barrister, was nominated Liberal candidate for the provincial election on Saturday afternoon, at a meeting of the Dewdney Riding Liberal Association. Mr. Whiteside is a former member of the House.

TRANSCANADA LINK ASSURED

Supplementary Estimates Tabled at Ottawa Provide $150,000 for Revelstoke-Golden Gap

FURTHER VOTES FOR VANCOUVER ISLAND

OTTAWA, May 26.—Supplementary estimates totaling $10,583,000 were tabled in the House of Commons tonight. Outstanding in the items are $150,000 for the Golden-Revelstoke Highway, $500,000 for an icebreaker for Hudson Straits and $400,000 for an icebreaker for the St. Lawrence. Under public works there is $24,000 for Vancouver Island telegraph lines. Further votes for British Columbia public works include: Courtenay River, $3,200; Stewart wharf, $20,000; Esquimalt drydock, $65,000; Esquimalt graving dock, $6,000; further amount required for rifle range at North Vancouver, $30,000, and a vote of $3,420 for director of publicity, fisheries branch.

Other British Columbia votes were: Port Alberni, assembly wharf, $3,800; Quatsino, wharf repairs, $1,100; Quathiaski Cove, wharf repairs, $1,100; Sidney Ferry, slip maintenance, $1,200.

RURAL POSTMASTERS' SALARIES INCREASED

OTTAWA, May 26.—The intention on the part of the Government to increase the salary of rural postmasters was expressed by Hon. P. J. Veniot, Postmaster-General, in the House of Commons tonight. Mr. Veniot said that the minimum salary at present is $60 until the revenue reaches $120 per annum. As the revenue increases up to $1,000 the salary is fifty per cent of the increased revenue. Retroactive from May 10 of this year, the minimum salary will be $100 instead of $60. The proportion of increase up to $1,000 of revenue will be seventy per cent instead of fifty; up to $10,000, thirty per cent, and up to $20,000, twenty per cent. This increase will effect 9,000 rural postmasters throughout the Dominion, said Mr. Veniot.

RISING RIVERS HALT MOTORISTS

VANCOUVER, May 26.—Rising Spring floods are menacing roads in the Fraser Valley and the Okanagan, according to the week-end road report of the Automobile Club of British Columbia. On the north road to Harrison Lake the Red bridge near the Stave River is covered by water and impassable, and the Rosedale-Aggassiz ferry is not able to carry automobiles owing to damage done to the slips. Near Penticton, the famous Lakeshore drive is endangered by the rising waters of Okanagan Lake, according to a wire from the automobile club officials there.

SUPERB SILK HOSE TO MATCH YOUR COSTUME

Truly "Chic" Footwear For the June Bride

For the wedding ceremony—for traveling—for the dance—and a pair for the boudoir. The bride will do well to choose her shoes at "Cathcart's," for here she will find the world's best makes at very reasonable prices.

CATHCART'S

We Can Fit and Suit You
1300 Douglas Street
Phone 1125
WM. CATHCART & CO. LTD.

TOMATO PLANTS TOMATO PLANTS

Earliana Tomato Plants, per dozen .... 25¢
Plant Now to Get Best Results

TELEPHONE 413 **Sylvester Feed Co.** 709 YATES STREET

ROOF! ROOF!

Leaking roofs should be attended to immediately. We can guarantee the best work and give any job prompt attention.

H. R. BROWN
Phone 815 638 View Street

OFFICE FURNITURE AND SUPPLIES
Big Shipments Just Arrived
DIGGON'S
1206-12 Gov't St. Phones 2147, 2148

Beatty BROS LIMITED

SUNSHINE SALE

Help us make the sun shine on the industrial success of Canada. You can do this by washing the Beatty way. Let our factory representative demonstrate how simple and efficient the famous Beatty washer washes.

The Beatty Washer Store
712 Cormorant Street Fairfield Bldg.

Young & Pottinger
Sheet Metal Work
Plumbing
Furnaces Installed and Repaired
Phone 215 2639 Douglas Street

DRYLAND WOOD
Good Fresh Water Fir, 12-Inch Lengths, $6 cord. Dry Kindling, $6 cord. Inside Fir, $6 cord. Delivered anywhere.
SHAWNIGAN LAKE & MALAHAT DRYLAND WOOD CO.
2022 Douglas Street, Corner Pembroke
Phone 1185—After 6 P.M., 5341X

REDS MARCH TO BERLIN

BERLIN, May 26.—With prospects that Berlin will be visited by 100,000 members of the "Red Battle Front Fighters," the militant and propaganda organization of the Communists, the entire police force of the capital has been ordered held in readiness for riot calls within the next forty-eight hours. Three persons were wounded in a clash with police today.

About 70,000 Communists from all parts of the country reached Berlin today and a clash occurred this evening at Charlottenburg. Several thousand of the "Red Front Fighters" were stopped by the police while they were marching. They refused to disperse. The police used clubs, and after one of the officers had been unhorsed they fired their carbines. Three persons in the crowd received bullet wounds, and many others, including policemen, were hurt in the fight. Numerous arrests were made.

Jury May Get Trip

VANCOUVER, May 26.—To obtain an understanding of the topography of the spot near Port Essington where Miss Loretta Chisholm was beaten to death on May 23, 1926, the court, which will convene on Monday in New Westminster for the trial of Joseph Sankey, alleged murderer, will probably visit the scene of the crime.

SIMONDS SAWS

Cross-cut, *Crescent Ground*, will saw 10% more timber, time and labor being equal, than any other made. This guarantee has never been challenged.

SIMONDS CANADA SAW CO., LIMITED,
ST. REMI STREET AND ACORN AVENUE, MONTREAL, Que.
VANCOUVER, B.C. TORONTO, ONT. ST. JOHN, N.B. S-28-3

THE CHOICEST WATERFRONTAGE ON SAANICH ARM

Perfect Location for a
COUNTRY HOME

18 Acres, mostly virgin forest, approx. 1,600 feet of waterfront with excellent beach; 16 miles by GOOD road from Victoria. Wonderful fishing.

Price $22,000
On Reasonable Terms

Swinerton & Musgrave, Ltd.
640 Fort St. Phone 491
EXCLUSIVE AGENTS

Kirkham's Grocerteria
749-751 YATES STREET

MONDAY'S SPECIALS

Fresh Roasted Pure Coffee, per lb.	45¢
Special Ceylon Tea, per lb.	55¢
Pure Orange Marmalade, 4-lb. tin	45¢
Peameal Back Bacon, Sliced, per lb.	45¢
Home-Cooked Jellied Tongue, Sliced, per lb.	50¢
Akron Gloss Starch, 3 pkgs. for	26¢
O-Cedar Polish, per bottle	20¢
Jiff, Flaked Soap, large pkg.	20¢
California Grapefruit, 5 for	25¢
Fresh Strawberries, per basket	15¢

Store Open Evenings for the Sale of Fruit, Bread, Butter, Eggs, Confectionery, Tobacco, Cigarettes

MANAGER IN CITY TO SEE MILL OPENED

Continued from Page 1

trance opposite the Canadian National Railways terminals. He says he is well satisfied with the plant, except in two or three minor details, which can be adjusted without much trouble. The building is 237 feet long by 101 feet broad, and has large spinning and roving sheds, with the general office facing south, and fireproof boiler and dye house at the rear. The spinning room is 170 feet by sixty feet, and the roving room adjoining is equipped for roves, reducers, finishers and drawing machines. The warping room is attached to the roving shed.

Mr. Moore said he should immediately make arrangements with the B.C. Electric Railway for the supply of electricity. Incidentally, it will be the second largest load connected this year, the grain elevator on the the adjacent docks being the largest.

According to present plans, it is the intention of Mr. Moore to put everything in shape before placing orders for supplies, and this may entail a return to England for a brief period later.

The B.C. Worsted Mills, Limited, is financed by local business men, and by Mr. Moore personally, with the co-operation of the city, and has been started as the result of exhaustive investigations by Mr. Moore in two previous visits.

When in full running order from 100 to 120 operatives will be employed.

THE MANAGING DIRECTOR

Mr. Moore has had a career full of incident and romance. He learned the textile business at Saltaire Mills with his father, who was at one time general manager there. In 1895 he went out as assistant to Sir Alexander McRobert at the Cawnpore (India) Woolen Mills.

From 1900 to 1902 he served in South Africa during the Boer War. This was a corps formed in Calcutta by Colonel Lumsden, principally of tea and coffee planters. "We provided our own equipment and horses and paid for our own transport to South Africa," said Mr. Moore.

At the conclusion of the war Mr. Moore returned to Cawnpore, and subsequently to England. He went back to India, however, three years later to take up the position of manager of the Bombay Woolen Manufacturing Company.

In 1914 he returned to England, and was appointed managing director of William Fison & Company, Limited, spinners and manufacturers, Burley-in-Wharfedale. In 1920 Mr. Moore bought the business of Mr. Ben Smith, at Marshall Mill, Portland Street, Bradford, which he has conducted since that time under its original title.

1,400 CHILDREN HOLD FESTIVAL

Continued from Page 1

The first part of the service was conducted by the Dean of Columbia, Very Rev. C. S. Quainton, who welcomed the children to their mother church, which looked its best with floral decorations in red and white for the Whitsuntide festival.

In giving instructions to the children for their part in the festival, the Archdeacon reminded them that the whole service was planned as an act of worship to God, and of public witness to Jesus Christ. In olden days, he said, when the great cathedrals of the Mother Land were being built, similar processions were often held when the people, young and old, sang their prayers and praises and derived inspiration for their building.

The hymn, "Brightly Gleams Our Banner," was sung as the procession was formed to the new cathedral. As soon as the hymn was concluded, the cathedral chimes pealed out merrily to accompany the long lines of children on the road to the new building. Upon arriving at the entrance, the choir began to sing the hymn, "O Enter, Then, His Gates With Praise," ending with the words of the doxology as they passed under the great doorway of the west front.

AT THE BAPTISTERY

Turning south, the cross-bearer led the procession to the baptistery, where the Bishop of the diocese awaited the children under the Children's Arch. Around the Bishop were a number of clergy, wearing cassock, surplice and hood. Behind these were ranged the many-colored banners of the parishes represented at the festival. Above were the stately windows and moulding of the baptistery walls, and below, the young people in thirteenth century costume, who were joined by the surpliced choir boys as soon as they had completed the round of the south ambulatory and nave.

For a long time children continued to stream in, waiting for a moment or two to recite a verse of Scripture, or to place upon a table their own gift towards the construction of the "Children's Corner."

When all were again in position facing the Bishop, short verses of Scripture were read, with a copy of the original authorised version of the Bible lying open on the table. The children's offerings were solemnly presented to the accompaniment of another hymn, sung very softly:

"Lord of all creation,
Now before Thy throne,
We Thy children bring Thee,
Gifts that are Thine own.
Thine is all the greatness
Power and glory Thine,
High o'er all exalted,
Majesty Divine."

BISHOP'S ADDRESS

Then followed a short address from the Bishop, who welcomed the children to their first service within the aisle walls of their new cathedral.

"We wanted you to come," the Bishop told them, "first, in order that you might see for yourselves that your new cathedral was steadily growing.

"It is not nearly finished, but you can already see what a splendid building it will be. As you look upon its great, solid pillars and this noble and lofty arch, then glance down its great length, you say, 'How wonderful!'

"Well, we want you to go home and help to make and keep your own parish church as beautiful as you can. We also want you to try, by God's help, to build your own lives, nobly, finely and strongly, as the Lord Jesus Christ would them to be."

The Bishop referred to the great interest shown in the construction of the Children's Corner, in the Children's Arch, and the three windows in the baptistery, which, he hoped, could soon be filled with stained glass. He urged those present to tell others about the plans for the Children's Corner, so that it could be completed and ready for use as soon as possible.

Another hymn, "Christ, Who Once Amongst Us, as a Child Did Dwell," was sung before the festival closed with a few prayers and the benediction.

EXAMINE BUILDING

Many remained in the building to examine more closely the parts already erected, and to inspect the drawings of portions still to be constructed, which were exhibited in the south ambulatory.

Nearly four hundred children, who had come from various up-Island parishes, were afterwards entertained at tea in the Memorial Hall gymnasium, under the direction of parents and teachers of the cathedral parish, assisted by Mr. and Mrs. J. W. Robinson.

The seating arrangements in the old cathedral, and the orderly conduct of the procession to the new building, were well directed by the senior boys' Bible class of the cathedral, acting under Mr. George Patt. Mr. Harold Davis, the cathedral choirmaster, conducted the singing, and Mr. G. Jennings Burnett, organist of St. John's Church, accompanied the hymns in both the old cathedral and the new building. The cathedral verger, Mr. A. C. Melhuish, rang the chimes. The festival, as a whole, had been planned by the children's committee, consisting of representatives from a number of parishes in the diocese, under Mr. R. A. Wootton as chairman.

One of many interesting incidents that were noticed and commented on in the course of the service was the entry through the baptistry windows of a white dove, which flew over the heads of the clergy and children as they began to assemble in the new cathedral. Many at once associated the presence of the dove with the festival of Whitsunday, which was observed by yesterday's services held on the eve of the festival.

A record of the children's festival was entered in the children's book, presented by The Colonist. The book will be kept in the children's corner when the cathedral is opened for regular use. The diocese of British Columbia and The Colonist were founded in the same year, 1859.

Ladysmith Juniors Beaten by Capilano

NANAIMO, B.C., May 26.—Playing half an hour overtime, the Capilano football team today defeated Ladysmith by three goals to two in the final for the O. B. Allen Cup, emblematic of the provincial junior football championship.

GRAY HAIR banished

Brownatone does it. Enough in one $1.50 bottle for 3 new hair growths, only 30c per application. Restores gray hair to original color and beauty. Guaranteed harmless, acts quickly, defies detection, won't rub off. Just brush in; no waiting, no disappointment. Blonde to black, all shades. At drug and toilet counters. Money back guarantee. Also 50c size. For test bottle send 10c. THE KENTON PHARMACAL CO., 1549 Stearns Building, Windsor, Ont.

30¢

University of N.B. Celebrates Centennial

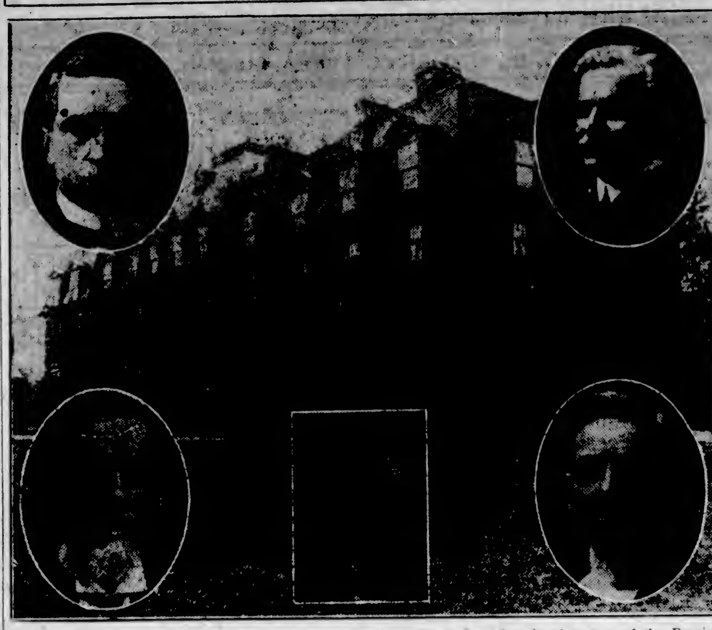

THE University of New Brunswick, the institution which heads the educational system of the Province of New Brunswick, celebrated a centennial on May 15, when a tablet was unveiled in the Arts Building, where one hundred years ago the first degrees were conferred by the University, then known as the College of New Brunswick. Above is a layout showing the Arts Building, where the tablet was placed, and some of the principals. Top, left to right, Judge Henry O. McInerney, first professor of law of the University, who gave the address in praise of the founders of the University at the Encaenial exercises, and Dr. C. C. Jones, chancellor of the University. Bottom, left to right, Hon. Sir George E. Foster, who was the Alumni orator, and to whom an address was presented; the late Samuel Denny Lee Street, who was one of the three candidates upon whom the first degrees were conferred one hundred years ago, and Hon. Oswald S. Crocket, judge of the King's Bench Division, Supreme Court of New Brunswick, and chairman of the Beaverbrook Scholarship selection committee, who addressed the graduating class.

Wireless Message From Missing Arctic Airship Received, Says Dispatch

Continued from Page 1

moment of silence. Then Amundsen, who scarcely seemed to hesitate, called out in his deep vibrant voice: "I am ready to start right away."

Captain George H. Wilkins, who recently, with Carl B. Eielsen, completed a flight from Alaska to Spitzbergen, tonight announced his willingness to go immediately to the aid of the Italian airship Italia. He said, however, that his plane was at Bergen and that it would take ten days to get it to Spitzbergen and ready to start.

VIEWS OF EXPERTS

NEW YORK, May 26.—Lincoln Ellsworth, who has had extensive experience in Arctic travel and who was with Nobile on the flight across the pole in 1926 in the dirigible Norge, issued a statement today, saying in part:

"General Nobile and his crew may be drifting miles away from their course and, if the radio is out of service, be unable to communicate. Ice may have made the dirigible difficult to handle and she may not be able to keep her course, yet will remain aloft for many hours, even if the engines are disabled. I see no cause for alarm because the ship has not been heard from."

Commander Richard E. Byrd said today that until the Italia had been away from her base a hundred hours it was not time to consider her in great danger.

"There would seem to be nothing about the severity of the storm that would stop the Italia," Commander Byrd added. "It is barely possible that ice might have forced her down, in which case, due to the great skill of Nobile and his party, a safe landing could probably be made."

FRASER HIGHWAY TOLLS ANNOUNCED

VANCOUVER, May 26.—Road tolls will be charged at the same rates as last year on the Fraser Canyon Highway commencing Monday, according to an announcement made by Patrick Philip, deputy minister of public works, in a letter to Fred J. Elkins, manager of the Automobile Club of British Columbia. The rate will be $1.00 for each car and four passengers with twenty-five cents for each additional passenger. A special rate of $2 for cars with seven passengers is offered.

WOULD ASSIST HINDU WORKER

British Trade Unions Move to Improve Conditions of Labor in Cities of India

LONDON, May 26.—(Copyright by United Press.)—The trades unions of Britain are determined to assist in securing better conditions for the workers of India, following a report submitted by Messrs. Hurgell and Halesworth, to the general council of the Trades Union Congress.

These leaders recently visited India, and they report that millions of workers in that country are half starved, badly clothed, horribly housed and almost entirely illiterate. They speak of a morass of filthy, ghastly conditions, and they paint a grim picture of utter lack of canitation in the quarters in which these workers live, declaring that the majority of Indian workers only receive one shilling a day. The Manchester Guardian supports the decision of trades unions to help the Indians on the ground that it will conduce to their greater prosperity and a greater demand in Lancashire for their cotton. The Guardian also refers to the unfairness of a condition under which British workers have to compete with underpaid and overworked Indians in the markets of the East.

This report is likely to complicate the Indian situation, however, because the Simon commission is returning shortly to India.

DROPS FROM PLANE INTO BUSY STREET

HOLLYWOOD, Cal., May 26.—When the propeller fell off his airplane, Al Wilson, stunt flyer and former Canadian army aviator, leaped with his parachute from a height of 4,200 feet and descended in the midst of traffic on Hollywood Boulevard. His disabled plane crashed into the garden of Frank H. Spearman, the novelist, and was wrecked.

Wilson was rushed to a hospital, where physicians said he had dislocated his right arm and wrenched his back.

OPPORTUNITY WILL CREATE POPULATION

Continued from Page 1

"It must be clear, then, that if we are going to hold our people here, we must make the best of our opportunities, within the country, to provide work and increased business. Let us decide at the very inception to run Canada for the benefit of Canadian people. This can only be done by conserving every opportunity for labor and every opportunity for industry and agriculture for our own people.

OUR RAW MATERIALS

"We are importing hundreds of dollars worth of goods, products of the factory and the farm, into Canada each year from the United States. An analysis of these importations will clearly indicate that a very large proportion of these can be produced at home, giving the work to our own people. We are shipping huge quantities of raw products. We should manufacture these within the country wherever it is possible and practicable. We should conserve our market opportunities for the Canadian producer and learn to use Canadian products in preference to all others.

"Having attended to these things, then it will be safe to deal with immigration in a comprehensive way. If our own people are doing well within the country, then this condition will be the strongest attraction for the people of other lands."

PACIFIC CABLE

OTTAWA, May 26.—What grounds could be given for the report that the Pacific Cable had been sold to the Eastern Telegraph Co., and that Canada had approved of the sale, asked Hon. H. H. Stevens, Conservative, Vancouver Centre, in the Commons today.

Premier King said he understood no conclusion had been reached, but as soon as the Government had any facts the information would be brought down to the House.

You'll Get Rid of Blackheads Sure

There is one simple, safe, and sure way that never fails to get rid of blackheads, that is to dissolve them. To do this, get two ounces of peroxine powder from any drug store—sprinkle a little on a hot, wet cloth—rub over the blackheads briskly—wash the parts and you will be surprised how the blackheads have disappeared. Big blackheads, little blackheads, no matter where they are, simply dissolve and disappear. Blackheads are a mixture of dust and dirt and secretions that form in the pores of the skin. The peroxine powder and the water dissolve the blackheads so they wash right out, leaving the pores free and clean and in their natural condition. (Advt.)

THE MODERN MAN IS WELL DRESSED

Whether our score is par or poor, whether we play or play at it, we want to look carefully to our clothes as well as our clubs—to fulfill the obligation which is part of social life—to dress in keeping with the occasion. Wilson's Golf Clothes are cool, comfortable and smartly styled—the kind any man can be proud to wear.

W. & J. WILSON
MEN'S AND BOYS' CLOTHIERS
1217-1221 Government St. Established 1862
Phone 809

Lake Frontage

Only 4 Lots on Fork Lake, Highland District. Beautifully treed. Good fishing and Summer home site. Each **$175**

Gordon Head Seafront

A charming ultra-modern stucco Residence, containing 9 rooms, standing in 12 acres delightful grounds. Sheltered bay and beach. Magnificent views. The pick of the whole district **$30,000**

Special House Sale

A modern 6-room House, in splendid repair. Close in; high, healthy location. Priced reduced from $4,000 to **$2,500**

We have several first-class applications for Mortgage Money in amounts of $1,000 and up. Information supplied on request.

Coles, Howell & Co., Ltd.
Fire, Auto, Accident and Health Insurance
1205 Broad Street Phone 65

Living-Room Furniture

Do you know that for thirty years we have been supplying Victorians with comfortable Living-Room Furniture, and that we make all the chesterfields, couches and easy chairs in our own workshop? You owe it to yourself to see our stock and get our prices when in need of these goods. Terms arranged.
RUG SPECIAL—Another large consignment of Wash Rugs, suitable for bedrooms and bathrooms on special sale at, each .... 90c and $1.00

SMITH & CHAMPION LIMITED
"THE BETTER VALUE STORE"
1420 DOUGLAS ST. NEAR CITY HALL

PLANE BY DAY, RAIL BY NIGHT

CHICAGO, May 26.—From Chicago to Los Angeles in thirty-six hours, two nights in a Pullman berth and an intervening day in the cabin of an all-metal three-motor twelve-passenger airplane is the schedule which has been arranged by an airway company here. Regular service will be initiated in July, according to today's announcement of J. Parker Van Zandt, president of the company. According to schedule, definite points of transfer have not yet been decided upon.

CONGRESSMAN DIES

WASHINGTON, May 26.—Representative Thomas S. Butler, of Pennsylvania, chairman of the House naval committee, died at his home here today. He was seventy-two years old.

MONDAY'S Meat Specials

PRIME RIBS BEEF, lb.	25c	PURE PORK SAUSAGE, lb. Try Them	25c
RUMP ROASTS BEEF, lb., 27¢ and	25c	TOMATO SAUSAGE, Special	15c
POT ROASTS BEEF, lb., 18¢ and	15c	BEEF AND PORK SAUSAGE, 2 lbs. for	25c
BRISKET BEEF, lb.	15c	ROASTING FOWL, lb.	30c
LEG OF LOCAL LAMB, lb.	40c	ROASTING CHICKEN, lb.	40c
SHOULDER LOCAL LAMB, lb.	28c	COOKED HAM, lb.	55c
PORK SPECIAL		BAKED HAM, lb.	60c
LEG, PORK, lb.	25c	VEAL LOAF, lb.	35c
SIDE PORK, lb.	20c	HAM BOLOGNA, lb.	25c
CHOICE ROASTS PORK, lb.	25c	HEAD CHEESE, lb.	25c

ALL KINDS OF FRESH VEGETABLES

NEW ENGLAND MARKET
Phone 2368 Free Delivery 750 Yates St.

NOTE THESE PRICES IN HOSIERY

Cotton Socks for the hot weather, 6 pairs for $1.00
Light All-Wool Cashmere Socks, 3 pairs for $1.00
Heather All-Wool Socks, 3 pairs for $1.00
Lisle Cotton Light Weight Socks, per pair ..... 45¢
Black Cashmere, per pair ..... 50¢
Wolsey Socks in six different shades, per pair ..... 65¢
Fancy Check ..... 2 pairs for 65¢
Fancy Silk Socks in six pleasing shades, per pair ..... 95¢
Very Fine Botany Wool, extra heavy, per pair ..... 95¢

SPECIALS FOR BOYS

Boys' Three-Quarter Hose, fancy, steel or heather shades—
Sizes to 7½ ..... 60¢
Sizes 7½ to 9 ..... 75¢
Boys' All-Wool Pull-Over Sweaters, blue, grey, heather or fawn 75¢

John Christie, Ltd.
1004 Government Street
Next to Angus Campbell & Co., Ltd.

CATS DESTROY 200,000 BIRDS

Felines in Woods Now Constitute Most Serious Menace to Wild Life, Game Board Finds

TRAPS OBTAINABLE FROM GOVERNMENT

Officials of the Victoria and District Fish and Game Association estimate that in the environs of Victoria, Saanich, Sooke and the highland district, 200,000 game and song birds are destroyed annually by domestic cats.

From a rough estimate it was gathered that there are about 1,000 cats running wild in the wooded districts, each taking its toll of quail, pheasants, partridge, grouse, robins, sparrows and other songbirds. Of a brood of young quail, running from twelve to sixteen, a cat will kill anywhere up to five birds a day, from actual observation.

The Provincial Game Board is now thoroughly convinced that on the southern end of Vancouver Island cats constitute the biggest menace to bird life, killing far more feathered creatures than hunters do. Even on the heights of the Malahat District many are seen at night crossing the roads, seldom showing themselves in daylight.

Many of these once domestic felines were taken to the country by owners of Summer houses and camps, and were either forgotten or lost when their owners returned to the city. Some kind-hearted persons take cats and leave them out in the country rather than have them painlessly destroyed at the pound or by veterinaries. The animals soon take to the woods and become killers of wild life, seldom, if ever, returning to houses. Amid the fastnesses of the forest they breed in large numbers.

Section 13-B of the Provincial Game Act says: "No person shall at any place in the vicinity of any forest or woodlands, or in any locality where game is usually found, release, or turn at large, any cat for the purpose of abandoning the same." There is a heavy penalty providing for infractions of above.

Section 13-A of the same act says: "When any game warden or constable finds a cat running at large in any unfenced woods, or lands, where game birds are usually found, or in actual pursuit of game, he may shoot or otherwise destroy the cat."

Many cats are caught in the Uplands District where they have accounted for thousands of songbirds, quail and pheasants. Box traps are furnished free by the Game Board for those wishing to trap cats, and are usually baited with herring. The traps are quite humane in action, and imprison the animal alive, after which it may be taken out and destroyed.

LORDS DISCUSS LENGTH OF HAIR

LONDON, May 26.—The House of Lords has, through its individual members, answered the weighty question, which was proposed to them by The London Evening Standard. The replies reveal an astonishing knowledge of feminine coiffures among the peers, although Lord Birkenhead, Secretary of State for India, states: "I know nothing about women's hair; I am much too old."

Lord Riddell vehemently endorses clipped locks, saying that long hair is really a relic of the old days when men used to drag their wives around by their locks. Lord Decies also advocates clipped hair, stating it is more tidy.

WOMEN'S MEETING IN ESQUIMALT SET

Messrs. Pooley and Hinchliffe Will Speak on Wednesday Afternoon at Sailors' Club

An excellent opportunity will be afforded the women of the district to gain information relative to social legislation, and the record of the members of the House with regard to this aspect of politics on Wednesday afternoon, when the subject will be dealt with at the public meeting called specially for the ladies. This meeting will be held in the Sailors' Club at Esquimalt, commencing at 3 o'clock.

Mr. J. Hinchliffe, M.P.P., who is well versed on the subject, will address the meeting, and deal with this question of social legislation. Mr. R. H. Pooley, M.P.P., House leader of the Conservatives, will also deliver a short address. A musical programme will be provided, and afternoon tea will be served.

Explorer Is Remembered

IT has been suggested that a monument be erected at the Humber River, near Toronto, dedicated to Etienne Brule, the young Frenchman whose trip from the Huron country down the Humber to Lake Ontario in September, 1615, won for him the distinction of being the first white man to visit those parts. He was followed five years later by his chief, Samuel de Champlain, founder of Quebec and father of New France, while in 1678, the noted French explorer, La Salle, put in with his vessel at the mouth of the Humber and was nearly frozen in for the Winter, escaping only by arming his crew with axes and ordering them to cut the boat clear. The dotted line on the map shows the route followed by Brule in passing from Lake Simcoe along the Holland River and then down the Humber. The upper inset is of Champlain; the lower, La Salle.

Angus Campbell & Co., Ltd.
1008-10 GOVERNMENT STREET

Smart and New
SILK ENSEMBLE COSTUMES
Priced From $35.00 Up

Ready for your inspection on Monday a lovely new shipment of Women's Silk Ensemble Costumes for Summer wear. These come in navy and black with gay colored figured tops.

They are Smart, Distinctive and Very New, and the price range being from $35.00 up, is very reasonable indeed. To be sure of a smart Summer costume it will be well worth your while to view this excellent display at "Campbell's" tomorrow.

An Ideal Costume for Summer Wear

Kayser Chiffon Silk Stockings, $1.95 Per Pair

The smart ankle is the slim ankle and this particular number of "Kayser" Chiffon Silk Hose is finished with the popular slipper heel. Intriguingly designed to seemingly reduce the ankle by inches. Procurable in black, white and fifteen beautiful new Summer shades that are popular with "Kayser." Sizes 8½ to 10. A special value at, per pair $1.95

Dainty Silk Lingerie for the June Bride

This year we have made a special effort—and a successful one—to have an exclusive and well assorted stock of exquisite Silk Lingerie for the June Bride. You will find here quite the newest and most charming creations from Paris and New York at prices you will appreciate as attractive.

Pretty Silk Nightgowns

Extremely Pretty Gowns of Crepe de Chine and Flat Silk Crepes, daintily trimmed with the finest of laces and hand embroidery. In white, flesh, orchid, coral, sunni, tea rose and peach ..... $5.95 to $18.50

Silk Breakfast Jackets

Very Charming Breakfast Jackets of Crepe de Chine, also plain and figured silks. Cleverly hand-embroidered, delightfully rich colorings and pastel shades. Priced from $3.25 to $12.75

Silk Pyjamas $3.25 to $19.75

Very Chic Pyjamas of fine quality crepe de Chine, flat crepe and rayon silk, in many smart two-piece styles. Trimmed in contrasting colors and hand embroidered. Specially Priced at, per suit, $3.25 to $19.75

Silk Pullman Sets

Smart Pullman Sets, consisting of Pyjama and Jacket, in long or short style coat, of beautiful heavy quality synthetic and spun silk. Finished off with contrast embroidery and appliqué trimmed. All sizes to choose from. Priced from ..... $10.75 to $15.00

VIEW WINDOW SHOWING

STUDEBAKER'S $1295 ERSKINE SIX

Sets Ten New Records *by Traveling* 1000 miles *in* 984 minutes

proving ITS CHAMPIONSHIP STUDEBAKER HERITAGE

ON April 26, two strictly stock Erskine Club Sedans—exactly like those you can purchase from any Studebaker dealer—*each* traveled 1000 miles in less than 1000 consecutive minutes.

The run took place at Atlantic City Speedway, and was supervised by officials of the American Automobile Association who verified the stock design of the cars.

As a result, ten new records for stock cars in its price class were established by the Erskine Six. And Studebaker has demonstrated that its 76-year-old traditions for careful building are carried through in the design, materials and workmanship of this low-priced fine car—named for Albert Russel Erskine, Studebaker's president.

Although sold at the lowest price at which any Studebaker-built car was ever offered ($1295 Fully Equipped at Victoria), Studebaker has not permitted any compromise in the materials or workmanship entering into the Erskine Six. That is why this car was able to travel 1000 miles at better than a mile a minute—why you can drive your Erskine Six 40 miles an hour even when NEW—why the Erskine is so economical to maintain and to operate.

A few minutes behind the wheel of the New Erskine Six will introduce you to a type of performance as sensational for its price class as that of the World's Champion Commander is to the field of higher priced cars.

JAMESON MOTORS, LTD.
PHONE 2246 — Distributors for Studebaker and Erskine for Vancouver Island — 740 BROUGHTON ST.
Dealerships for Up-Island Points Now Available. Write or Wire Us at 740 Broughton Street

MADE IN CANADA

MR. BLAYLOCK IS ACCORDED HONOR

Head of Trail Smelter Publicly Congratulated by Nelson and District

Mr. S. G. Blaylock, M.E., vice-president and general manager of the Consolidated Mining and Smelting Company of Canada, has had his worth to the Interior mining territory of the province recognized by the people of that district. He has been tendered a complimentary banquet in Nelson by the people of that city, and the whole of the district round about. It is fitting that this should be the case, for no one in British Columbia has done more than Mr. Blaylock to bring into prominence the mining resources of the whole province.

The banquet tendered him by the citizens of the Interior was made the occasion of congratulating him upon his recent receipt of the James Douglas medal for distinguished achievement in non-ferrous metallurgy and on his being made one of the vice-presidents of the corporation Mr. Blaylock comes about as near to being an all-Kootenay man as it is possible to be. From 1899 to the present his work has all been done in the Kootenay.

While the great expansions of the company's operations at Trail and Kimberley of the last half dozen years are so obviously related to Mr. Blaylock's policies that everyone automatically thinks of him in connection with them, newer Kootenay residents may not realize the ground work that went before to which he mightily contributed. This might apply to his work at the Sullivan, conquest of whose problems are mentioned in four of the five grounds given by the American Institute of Mining and Metallurgical Engineers for awarding him the medal of world note referred to.

Mr. Blaylock was first a Trail citizen, then a Nelson citizen, then a Moyie citizen, then a Kimberley citizen, before returning to be permanently a Trail citizen. He has worked for the Kootenay just a year short of thirty years.

It was in December that the Nelson board of trade asked Mr. Blaylock if he would accept the honor of a complimentary banquet by the people of Nelson, and received his acceptance. Since that time he has been very largely in the East where the American Institute conferred the medal on him at a distinguished banquet, and in the interval he has been showered with complimentary mentions.

Mayor Taylor Lays Charge of Perjury

VANCOUVER, May 26.—On an information signed by Mayor Louis D. Taylor, a warrant was issued shortly after noon for the arrest of Frank Casisa on a charge of perjury.

The charge arises out of statements alleged to have been made by Casisa at the police inquiry Wednesday afternoon.

The accused, who gave his name at the inquiry at Caisa, declared he had seen the Mayor intoxicated in the home of Joe Celona, alleged operator of disorderly houses. He also alleged a close association between the Mayor and Celona.

Victoria Baggage Company
H.M. Mail Contractors

OUR SPECIALTY
Furniture Moved, Crated and Shipped
Pool Cars for Prairies and All Points East

We Can Save You Time and Money. Largest Vans in the City.

Phones 2505 and 2506
510 Fort Street

This Is the Greatest Value Ever Offered
$2,100
On Exceptionally Easy Terms Secures This Fully Modern
7-Roomed Residence

Contains living-room with fireplace, dining-room, kitchen, pantry and one bedroom, with wash basin, downstairs; three bedrooms and three-piece bathroom upstairs; cement basement.

NEW ALBION FURNACE

Well located near car line, and convenient to Pool Bay beach. Price includes kitchen range and floor linoleum.

AT $2,100 IT'S A SNAP

Swinerton & Musgrave Limited
640 Fort St. — Exclusive Agents

Goodness Gracious!
By J. H. Striebel

Why has the cow put her foot in the pail? We leave it to all those who are familiar with the peculiar art of milking. But whatever the reason, it was a dirty deal to this young dairyman.

"THE COLONIST IN NEW YORK"
The Colonist is delivered to the principal New York hotels, on order only, by the Long Acre Newspaper Delivery. Order may be given to the Mail Clerk of your hotel or telephoned to Longacre, 8448.

"Heating"

During the warm weather we should prepare for the cold.

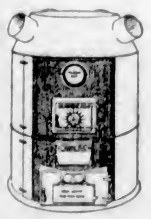

If You Buy a
Sunbeam Warm-Air Furnace
You are getting real economy in a Heating Unit.

Alcock, Downing & Wright, Ltd.
SUCCESSORS TO HICKMAN TYE
Phones 58-59 — 546 Yates St., Victoria, B.C.

WOOD $4.00
Per Cord Load C.O.D.
LEMON, GONNASON, COMPANY LTD.
Phone 77 — 1224 Gov't Street

Belmont Ave.
Five-Room Bungalow, of attractive design; two bedrooms.
High Situation
Fine Corner Lot
Price specially reduced to $2850
Or near offer. Easy terms.
PEMBERTON & SON
ESTABLISHED 1887

FAR EAST HITS U.S. FILMS

Agitation against American films is growing in the Far East. Australia has had a commission investigating the motion picture situation, and may try to ban the importation of films. New Zealand already has a bill similar to England's new quota measure. India and the Netherlands East Indies plan to tighten censorship.

The Daily Colonist

Established 1858

The Colonist Printing and Publishing Company, Limited Liability.

J. L. Tait, Business Manager.

Subscription Rates by Carrier and by Mail in Districts Contiguous to Victoria, Served by Colonist City Carriers:

Yearly	$12.00
Monthly	1.00

Subscribers in ordering change of address should be particular to give both old and new address.

Subscription Rates by Mail:
To Canada, Great Britain, the United States and Mexico, except districts as above:

Yearly	$6.00
Half-Yearly	3.00
Quarterly	1.50

All subscription rates payable in advance. Mail subscribers are requested to make all remittances direct to The Daily Colonist

Sunday, May 27, 1928

THE COMING ELECTION

The time is short now for perfecting the party machinery for an election which it appears to be certain will be held during the first fortnight in July. The Provincial Government has attained some measure of success in its negotiations with the Dominion for the sale of the Pacific Great Eastern Railway to the Canadian National system. A statement as to what has been accomplished is being witheld, doubtless at the request of the Ottawa authorities who do not wish to be embarrassed during the present session of the House of Commons by questions asked by members relative to the proposed deal. This much is known, however, that the deal contemplated involves the gift of large areas of land by the province to the Canadian National under the terms of legislation designed to promote the construction of the P.G.E. into the Peace River district.

The Provincial Government will use the P.G.E. deal as an electioneering bait for its maintenance in power. The deal will be tentative inasmuch as it would have to be ratified at the next session of the Provincial Legislature, and will have to come up before the Federal Parliament next year since it will involve the assumption by the Canadian National Railways of a new debt obligation of upwards of $20,000,000. It will be a year at least before the prospective deal is consummated. In the meantime, and within six or seven weeks, the people of British Columbia will go to the polls and determine the character of the Legislature which will deal finally with the P.G.E. problem so far as it affects the provincial authority; and any Legislature, no matter how politically divided, would enthusiastically endorse the transfer of the P.G.E. to the Dominion Government, provided always that British Columbia is not asked to sacrifice too much in the process.

It is only incidentally that the Pacific Great Eastern problem will be an issue in the election campaign now so imminent. The issue that will bulk largest in the eyes of the people is the excessive taxation that has been imposed during the past eleven years. British Columbians enjoy the uneviable notoriety of having the largest per capita debt and the heaviest taxation per capita of any province in the Dominion, and both debt and taxation per capita have been steadily on the increase. The present administration has earned a reputation for spendthrift zeal unequalled by any province in Canada. It wasted millions on a change of route in the construction of the Pacific Great Eastern Railway which accomplished no useful purpose, and which, from every economic and transportation angle was wholly unnecessary. Where it originally estimated that the Sumas reclamation scheme could be carried out for an expenditure of $1,800,000, the amount actually spent was in the neighborhood of $4,000,000, and now, instead of it being possible to secure the return of this full amount from those who benefit by the reclamation, a large proportion of the cost has to fall on the taxpayers as a whole. The contracts let by the Public Works Department form a long roll of expenditures, many far in excess of those originally planned.

The Government, by design and because of its spendthrift zeal, has been successful in building up a Political Machine of a character which has been unequalled in the history of Canadian politics. Those friends it has, and their adoption tried, it has grappled to its soul with hooks of gold, and with those same hooks has linked on many others to its army of followers. The patronage system has been more rampant in the past eleven years than during any previous period in the political annals of British Columbia. The motto of the administration, proclaimed with unblushing candor, is that, "to the victors belong the spoils." Efficiency in the building up of administration has been of secondary consideration to the desire to fill all vacancies that occur in the provincial service with those who will prove true henchmen to the party in power.

It is on the issues of taxation, on capital expenditure, on political patronage and on related matters that the Government will be tried in the balance by the people of British Columbia. No doubt it will make a studied attempt to obscure these issues, but the plain facts which have confronted the people and delayed the full tide of prosperity to which this rich province is entitled cannot be burked. The extent to which the pockets of the taxpayers have been mulcted, and with what results, is the touchstone of public estimation of the success of financial administration. British Columbia is an over-taxed province in relation to all other provinces because there has been spendthrift zeal in order to glorify party fortunes. Within the next two months the people will have the opportunity of saying if the policies which have led to excessive expenditures are to be allowed to proceed during the course of another five-year period.

MOVING PICTURES FOR VICTORIA

What appears a wholly practical opportunity of establishing a moving picture industry in this vicinity is now within the grasp of the people of Victoria. Those who have made the proposal to the City Council are Hollywood experts admirably trained in the entire process of producing films. They have close connections with the heart of the moving picture world, the ability and knowledge to apply the latest methods to the industry and the facilities for making contracts for the disposal of their wares. The industry, very naturally, would be begun here on a small scale, but with the appliance of methods and equipment that are the last word in moving picture production. What is the more important thing is that from the beginning the local industry would be in the hands of men who, in the experience they have gained with the great producing companies of Hollywood, do not know the meaning of the word failure. They are prepared to embark in the task here, opening virgin soil with the industry, because of the opportunities offered under the British Quota Law and the impetus which it will give to the distribution of films made under regulations applying to production within the British Empire.

Victoria has been chosen as the locale for the industry because of its proximity to Hollywood. In this respect it enjoys an enviable advantage over any other part of the Empire. The factors surrounding the latest proposal for a moving picture venture are favorable from whatever aspect they may be viewed. Should the City Council see its way to endorse the almost infinitesimal aid that is proposed in initial stages of the enterprise we feel assured that Victorians when they become acquainted with the full facts relating to what is proposed, will give the venture their practical support. To insure the success of any moving picture industry the whole-hearted co-operation of the public in the community where it is situated is essential. The population is a part of the mise en scene, a most important part, for the co-operation of all classes adds to naturalness and facilitates the "shooting" of a story. Apart from this aspect of co-operation there is a knowledge that gives confidence to producers in realizing that they are surrounded with the utmost sympathy in the industrial effort to which they set their hands; that they are, in fact, copartners with the public in the financing of the undertaking.

Victorians have shown before now that they are heartily in favor of the establishment of a moving picture industry here. The latest proposal is an essentially more business-like and more attainable one than that to which our property owners gave a sweeping majority on a former occasion. It has this advantage, too, in that with a moderate measure of practical co-operation once given the industry will come into being. All plans are already prepared to set the stage for the production of moving pictures, and under auspices that promise favorable results, inasmuch as ripe experience is being brought to bear on the venture.

SAANICH'S HIGH SCHOOL PUPILS

The basis of $100 as a per capita charge for Saanich pupils attending the Victoria High School appears to be fair and no doubt will be accepted by the neighboring municipality. At the same time, if the people of Saanich are unalterably opposed to becoming a part of a greater Victoria municipality, they should provide high school accommodation for themselves. The presence of Saanich pupils at the Victoria High School was urged as an argument why the taxpayers of this municipality should indulge in a capital expenditure of $150,000 for a technical school. The taxpayers defeated the project and thereby gave an intimation to Saanich that they do not expect to be forced into capital expenditures in which other municipalities will share the benefits without the latter footing a just proportion of the bill. Saanich has enough pupils of high school age to provide accommodation for them and to that extent to postpone the day when Victoria will find it necessary to embark in new capital expenditures for educational purposes. With a substantial increase to their taxes during the current year our property owners are not in the humor to indulge in any expenditures which can be avoided.

The Weather

Meteorological Office, Victoria, B.C., at 8 p.m., May 26, 1928.

TEMPERATURES

	Rain	Min.	Max.
Victoria	--	49	64
Vancouver	--	50	74
Kamloops	--	62	78
Barkerville	--	--	70
Estevan Point	.06	48	60
Prince Rupert	--	40	64
Seattle	--	52	66
Portland	--	54	72
San Francisco	--	52	64
Spokane	--	70	90
Vernon	--	57	85
Grand Forks	--	54	88
Nelson	.36	52	80
Cranbrook	--	50	83
Calgary	--	50	88
Edmonton	--	52	88
Swift Current	--	56	86
Prince Albert	--	42	74
Qu'Appelle	--	42	70
Winnipeg	--	36	58

FORECASTS

Victoria and Vicinity—Moderate to fresh southerly winds; partly cloudy with showers.

Vancouver and Vicinity—Mostly cloudy and cooler with showers.

SATURDAY

Maximum	64
Minimum	50
Average	57

Bright sunshine (Friday), 8 hours.

5 P.M. WEATHER REPORTS

Victoria—Barometer, 29.88; wind, W., 18 miles; cloudy.

Vancouver—Barometer, 28.82; wind, S.E., 12 miles; cloudy.

Kamloops—Barometer, 29.54; wind, N.E., 4 miles; fair.

Barkerville—Barometer, 29.72; calm; fair.

Prince Rupert—Barometer, 29.84; calm; cloudy.

Estevan Point—Barometer, 29.90; wind, S.E., 12 miles; raining.

Tatoosh—Barometer, 29.94; wind, S.W., 12 miles; fair.

Portland—Barometer, 29.92; wind, S., 4 miles; cloudy.

Seattle—Barometer, 29.90; wind, S.W., 4 miles; cloudy.

San Francisco—Barometer, 29.96; wind, W., 8 miles; clear.

The Good Old Days

Sister, Awake!

Sister, awake! close not your eyes
The day her light discloses,
And the bright morning doth arise
Out of her bed of roses.

See the clear sun, the world's bright eye
In at our windows peeping;
Lo, how he blusheth to espy
Us idle wenches sleeping!

Therefore awake! Make haste, I say
And let us, without staying
All in our gowns of green so gay
Into the Park a-maying.

—Thomas Bateson's English Madrigals, 1604.

AT NOON

In the lazy heat of the golden noon,
The blue burnt out of the cloudless sky,
I thank the gods for the treasured boon
Of green leaves meeting a wearied eye.

In the quiet peace of the living green
Is deep content and a solace cool
From the aching brown of the pastures lean,
The dancing haze and the phantom pool.

In the green of leaves is the breath of sleep,
The cool caress of the crystal dew,
In a quiet reach where a man may creep
To fashion his broken dreams anew.

You may keep if you will the colors rare
Of day's debut and the day's demise,
But let me have for the midday glare
The tender green of the river trees.

—Elouera.

Queensland.

Note and Comment

By R. B. D.

We have been asked, and doubtlessly you have frequently been asked too, if there is going to be a provincial general election. The Premier of the Province has frequently been asked that question also. And although the Doctor should know all about it, he professes to know nothing whatever about it; he invariably replies to the question by asking another question or by telling the questioner to consult Dr. Tolmie or Mr. Pooley, who profess to know all about it.

* * *

Having nothing to conceal nor any advantage to be gained by affecting to know nothing whatever about the matter, we may say for the enlightment of all interested that there is going to be a general election, providing nothing happens to upset the deep-laid plans of the Government. There is an old saying that where there is smoke there must be fire. There is another old saying, equally pertinent to the existing political situation, that flying straws indicate the direction of the wind. The members of the Government have been blowing clouds of dense smoke, but that screen has not sufficed to obscure their movements. They have been as busy as bees in the blossom time of the year, addressing and canvassing the constituencies, and they would not have been doing that if they did not intend precipitating a general election at what appears to be the most propitious season.

* * *

But there are other and more conclusive signs and portents of a pending general election. Hon. T. D. Pattullo, one politician about whom there is none of the guile of assumed independence, would not have been sent to Ottawa to beseech the King Government to assist the McLean Government in winning the coming general election by assuming ownership or a lease of the P.G.E. if the Provincial Government had not been contemplating a dissolution of the Legislature and an appeal to the constituencies.

* * *

For the fate of the Government may depend to some extent upon what it succeeds in doing with the P.G.E. But the King Government may decide that its own future prospects are of greater importance than the prospects of the McLean Government, and it may ultimately tell Mr. Pattullo that it will take the matter into its most serious consideration, thus placing the vital matter as far as the Provincial Government is concerned, in the same position as the railways lands, which were to be restored to the Province immediately.

* * *

While these vital matters are pending, the Minister of Lands is going North to cultivate and irrigate his own constituency. The Ministers are all busy cultivating and irrigating their own or other constituencies with one conspicuous exception. That one conspicuous exception provides the most convincing proof of the imminence of a general election. The Attorney-General is neglecting his constituency. That constituency is bigger in a physical sense than the stronghold of the Minister of Lands, and will therefore be much more difficut to cultivate and irrigate. The indifference of the Attorney-General has set the tongues of the gossips wagging, and political gossip, like gossip of every kind, while it may be reprehensible, is sometimes very interesting.

* * *

The purport of gossip is that the Attorney-General is seemingly indifferent and indolent, although constitutionally far from indifferent and indolent, because his thoughts have been diverted from politics to something bigger and better in every way. Rumor says that the Chief Justice of the Supreme Court of the Province, who is now enjoying a tour of the world, either has actually retired or has announced his intention of retiring, and that the Attorney-General will apply for the position.

* * *

Rumor goes even farther than that. Rumor has whispered that the Attorney-General has applied to the Dominion Government for the position of Chief Justice and that his application has not been entertained. Not content with circulating such an interesting political and judicial story, rumor declares that the Dominion Government will appoint Mr. Justice Morrison to the position of Chief Justice and that Mr. Manson will apply for his job. Finally, rumor becomes malicious and circulates a report that the Government has decided that it wants a new Attorney-General and that Vancouver will be given representation in the Cabinet by the appointment of Mr. Dugald Donaghy to that important position.

* * *

Looking at the direction of the wind as indicated by the straws, at the smoke ascending from the screens, and listening to the rumors about political shuffles may not be a profitable occupation, but it is an interesting pastime, because putting the three together will enable anyone to reach a fairly accurate conclusion respecting the prospects of a general election.

Change of time on E. & N Ry.—May 23, trains depart 9:15 a.m. and 5 p.m.

Some Impressions of Celebrations of 24th

By CHARLES ST. BARBE

For several days past, during which the weather has been splendid, the expression, "Will it last?" has been on many lips and in the hearts of all the children. In ancient days the Greeks and Latins, who had many outdoor festivals, invoked the assistance of Jupiter the king of all the gods, and prayed him not to assume his character of Pluvius. Jupiter was supposed to dwell on Mount Olympus, whence he controlled and directed the various natural forces which we call "the weather." Today we have a modern form of Jupiter, who also dwells on a high hill in the neighborhood of Victoria. He does not control the weather, but he makes use of all the things that modern science has discovered and, aided by a vast number of clever pieces of machinery, he tells us what kind of weather we may expect in the immediate future. A few days ago his forecast concluded with the ominous words, "followed by showers." This time, happily, he was wrong, and the twenty-fourth opened and remained a bright Summer day without a cloud in the sky. Many young ladies go about with their necks, arms and shoulders bare, and it is probable that they may have cause to regret the ardor of the sun's kisses. But they must not complain if old Sol takes advantage and succumbs to the temptation spread before him.

All this means that the weather was perfect and Victoria looked her best. All her trees are in their prime, and that means something in Victoria. Many of the houses in the streets were decorated with the national flag, the display on the post-office being particularly fine. The coloring of the Union Jack, being a happy combination of blue and red with a sufficient amount of white to relieve it of any suggestion of sombreness, conveys an impression of richness and dignity that is provided by no other national flag. In the parade there was, unfortunately, a lack of Union Jacks.

All nature lovers were happy in noting that our woods and forests had not been butchered to make a Victorian holiday. The streets were quite free from the painful spectacle of sylvan victims lashed to every lamp post.

The parade was the feature of the day, and the Junior Chamber of Commerce, which made the arrangements, is to be congratulated on having provided a spectacle of interest and beauty that almost equalled the magnificence of the great parade of two years ago. As on that memorable occasion, the presence of hundreds of children, all in pretty dresses, was the main source of this success, which also was owing to the large number of sailors from the U.S.S. Pennsylvania. Every credit must be given to them for undertaking the arduous task of a formal march on a very hot day, and they deserve and will receive our best thanks for adding so much to the dignity of our national festival. It is a pity that H.M.C.S. Vancouver was not represented, but probably she did not arrive in time.

A pleasing feature of the parade was its punctuality. It was timed for 2 p.m., and very shortly after that time it wound its length through the streets, which were thronged with a great holiday crowd. This crowd, while waiting, was entertained by watching the evolutions of an airplane which, in the hands of a clever pilot, performed a variety of "stunts" high up in the air, producing a pleasant sense of security to most of us who were safe on terra firma.

THE MAY QUEEN

The May Queen looked very sweet in her gorgeous car, wearing her pretty and appropriate diadem of pearls. But no jewels with which she might be decked could exceed in beauty her court of little princesses. It has frequently been remarked before that the chief of all Victoria's beauties is its children. They stand first of its glorious possessions followed by flowers, fruit, mountains and sea. It was very satisfactory to know that the committee provided refreshments for these young people.

This is not an account of the whole affair, but as the title at its head indicates, it is intended to record some of the impressions felt by a casual elderly observer, and one of these impressions was made by the beauty of a cherry tree in full flower upon a car filled with our neighbors from across the Pacific. It is impossible to say if these flowers were natural or artificial, and it does not matter; they were very beautiful.

The arrangements made by the police for the control of the great crowds of sightseers and of the hundreds of motor cars, reflect great credit on the chief and on his men, who looked very smart (and very hot) in new uniforms. During the afternoon the cars were numbered in hundreds, and in the evening, during the display of fireworks, there must have been thousands of cars "parked" (a horrid word) in every street in the neighborhood of the Harbor. When "Good Night" in ruby fire told the vast crowd of people that all was over, these thousands of cars began to move. They crept out from behind the postoffice and from the streets at the back of the Empress Hotel. The streets around the Government Buildings contributed their hundreds of cars. At the meeting place of Belleville and Government Street, the cars came pouring in from five directions, all bent on going home. Among them were tens of thousands of more or less tired human beings and hundreds of children of all ages. Here our police force showed what it could do. Sergeant Bolton was in charge, and to his masterly management most ably carried out by the men under him, the seething mass of cars and humans very speedily dissolved, and its elements found their various ways home. London is celebrated for the excellence of its police, and though it is somewhat absurd to compare our small affairs here with those of the great English capital, it is not too much to say that at one time there was such a maelstrom of traffic at the points mentioned that serious accidents would have happened but for the clear brains and energetic action of our police.

THE FIREWORKS

These made a most satisfactory conclusion to a perfect day. Hours before sunset a crowd began to gather along the Causeway and Belleville Street, the lawns of the Empress Hotel and of the Government Buildings, and the grassy slope on which, in white letters, was a legend informing any, who might not know, what the day commemorates. The evening was splendid, and long after the flag on the official pole was struck to the music of the pipes, a brilliant glow suffused the western skies, and appeared as if it would partly dim the glories of the artificial fires about to be produced in front of it. But the wings of the night soon enshrouded the brilliance of the West, and a picturesque cirrhus cloud drifted up from the Pacific Ocean until a most effective stage was set for a pyrotechnic display. Here, again, the same punctuality which had marked the events of the afternoon was displayed. The first bomb (if that is the correct word) was fired as nearly at 9 p.m. as possible, and from then on for nearly an hour the air was alive with blazing stars and colored fires, produced with resounding explosions which woke all the babies in the district and brought them and their mothers to the windows to enjoy the sight. We have all of us, or nearly all of us, seen these same things hundreds of times before, but the roar of a rocket, the bang of a shell, followed by a shower of colored stars, never fails to interest us and to produce that universal murmur of "Oh! Oh!" which, coming from a vast crowd, is almost a roar.

The Junior Chamber of Commerce, to which is due all the credit for the finest celebration of May 24 that we have had, has set a pace for succeeding committees in the years to come, that will test their energies and brains to the utmost.

Do You Remember?

Conducted by Herbert Kent

A performance of "Love in a Village" produced at the old Victoria Theatre on Government Street in the year 1880? Those taking part were Miss S. Redfern, Mrs. P. T. Johnston, Mrs. Edward White, and Messrs. C. E. Redfern, Edward White, A. J. Langley, Stephen Wootton, John Nicholles and C. W. Rhodes. Mr. and Mrs. White and Mr. Redfern are still residing in the city.

My remembrance of this event was brought to mind when reading in an English paper that the opera had recently been revived in London. It was written in the eighteenth century by Isaac Bickerstaffe, and is a very excellent little opera.

In the days of the Volunteer Fire Department, a somewhat disastrous fire on lower Johnson Street in Andy Bechtel's rooming house? This place was surrounded by old shacks and buildings and the fire took all the energiles of the firemen to subdue it. At that time the engines were worked by hand, and the water pumped from a cistern at the corner of Johnson and Government Streets. The firemen being actively engaged in handling the hose and working close round the fire, the hand engine was short of men to pump, and the foreman, noticing among the crowd of watchers a number of Indians, commandeered about twelve of them, not, however, without a lot of persuasion and threats of the skookum house (jail). However, they got to work, directed and watched by the foreman, and with lots of shouting, mingled with hyack (quick) and hiyou mammuck (plenty work), also several drinks from a bottle, they worked steadily for several hours and until the fire was well extinguished.

When a two-horse van owned by On Hing Bros. used to travel to the outlying districts, including the Saanich Peninsula, selling groceries and dry goods to the inhabitants? This was in the early nineties, and this means of getting supplies regularly was greatly appreciated.

The Rhyming Optimist

By Aline Michaelis

THE FAULT

There are a host of causes to assign
For failure and mistake,
Not easily can any man resign
The plan he joyed to make.

And so he blames the day or wind or
His helpers or his foes;
But not himself; his stubborn will is
proud,
Still unconvinced he goes.

It is a wiser way to seek the flaw
That lay, unguessed, within,
To mar the perfect working of the
law
Whereunder each may win.

Within, alone, lie all the faults that
turn
Man's feet down failure's maze;
Within lie, too, the splendid traits
that spurn
The past for better ways.

BIG KETCHIKAN DEAL

NEW YORK, May 26.—W. S. Fossay, San Francisco banker, and owner of public utility properties in the Northwest and Far West, has acquired virtually all the commercial and utility activities of Ketchikan, Alaska, for about $2,000,000. The deal gives control of electric light, power and waterworks systems, telephones, powerhouses, cold storage plant and two motorships.

SAANICH CLAMS

are known the world over for their flavor and tenderness. Try a tin today—ask for Saanich Brand.

SOLD BY ALL GROCERS

Packed by

Saanich Canning Co., Ltd.

Sidney, B.C.

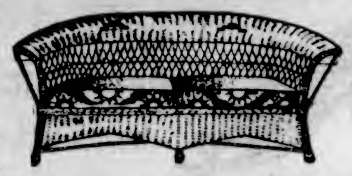

Summer Furniture

For the living-room, country cottage or enclosed sun-porch, there is nothing more desirable than one of these suites of reed or fibre furniture. Three-Piece Fibre Suites, in attractive colors and with upholstered spring seats, are priced from $47.50

Reed Fern Stands at $2.75

Fibre Tables, round shape, with new drop corners $9.00

Easy Chairs of split cane $5.75

Cane Rockers at, each $7.40

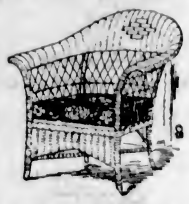

WEILER'S

Complete House Furnishers

Government Street Established 1862

REDUCTION IN PRICE

GYPROC—Fireproof Wall Board, Now $60.00 Per M. Feet. Quality Supreme.

The only wall board made in Canada passed by the Canadian Board of Fire Underwriters.

The Moore-Whittington Lumber Co., Ltd., Victoria, B.C.

Persian Cream

This lotion is especially prepared to soften the roughest skin and keep it in good condition. It contains nothing greasy or sticky and is unequalled for after shaving, chapped skin, and for removing tan and freckles. The only cream for sunburn. Per bottle, 35¢

THE OWL DRUG CO., LTD.

Campbell Building, Fort and Douglas — Prescription Specialists — W. H. Bland, Mgr. Phone 139

FOOT SPECIALIST

Flat Foot, Arch Strain, Swollen Ankles, Bunions, Callouses, Tired, Played Out All Foot Ills. Hundreds testify to benefit. We can help you.

Free Examination — Qualified Orthopedist — Phone 507

Stobart Blds. B. C. Foot Hospital 745 Yates Street

Marvel Takes No Chances

By FANNIE KILBOURNE

The Story of a Woman Who Knew Her Own Mind

In Magazine Feature Next Sunday's Colonist

I-ON-A-CO

All Over — Two Nations — AUTHORIZED I-ON-A-CO CLINIC

WORTH THINKING OVER

—You get three free treatments, without obligation.
—If you wish to continue you get twelve more treatments for $5.00.
—You can rent I-ON-A-CO three weeks for $15.00. Let the whole family benefit.
—The selling price of I-ON-A-CO is now $40.00.
—Any moneys paid already for rental or treatments are credited on purchase price of belt.
—Treatments are simple but not inconvenient.
—The Original Wilshire I-ON-A-CO Belt has relieved many Victorians. Come and investigate.
—Ask anyone who owns an I-ON-A-CO.

Note the Number—504 Sayward Building

Office Hours: 12 Noon to 6 P.M., Week Days Only

Telephone 2362 H. A. Goward, Sales Manager

Wilshires I-ON-A-CO

ESTABLISHED 1885

The New
Enna Jettick
Health Oxford

In black and brown. Sold exclusively at $6.85

Maynard's Shoe Store
649 Yates St. Phone 1232
WHERE MOST PEOPLE TRADE

THE FINEST AMERICAN-MADE BAND INSTRUMENT

Always a source of gratification and pleasure to the owner

King Band Instruments

Write or Phone Us for Special Catalogues and Price Lists of These Famous Band Instruments—Sousaphones, Saxophones, Trumpets

Sold on Easy Terms and Your Old Instrument Taken as Part Payment

DAVIS & KING, LTD.
719-721 Fort St. (Next to Cornwell's) Phone 711

Artistic Picture Framing

We carry a large assortment of moulds and mats. Work done promptly and charges reasonable.

Let Disabled Soldiers Do Your Framing

The Red Cross Workshop
584 Johnson St. (Just below Government) Phone 2169

Victoria's Only Exclusive Piano House
Knabe—Willis—renowned Chickering—Ampico

HERE IS A GRAND PIANO FOR THE SMALL HOME

The new and handsome "Knabe" Grand which we now have on our floors may dispel your idea that "my room isn't large enough for a Grand."

Though this particular "Knabe" is of small size the tone is full and rich and of course is full scale. We will take your upright in part payment. If you really want a Grand Piano do not come to any decision until you've visited us.

WILLIS PIANOS
LIMITED
1003 Gov't Street Phone No. 514

Special Bedding Plants

Giant Dahlia
Flowered Zinnias
California Giant Asters
Rosy Morn Petunias
Violet Queen Petunias
Sapphire Lobelia
Pink Lobelia
Clarkia, "Rosamond"
Giant Flowering Salvia

Savory's
Phone 1024
1421 Douglas Street

Individually WASHED!

HERE your Washing is done on the unit plan—no mixing with any other families' clothes; no marking; nothing missing. In other words, all the colored clothes are washed by themselves, and so is the remainder of your laundry. That insures clean, fresh washing.

TURN YOUR BACK on WASHDAY

Economy Steam Laundry
607 John Street
Phone 3339

The "fare" in a taxi-cab was not quite sober, and had ridden for an hour or two when the chauffeur stopped. "How much do I owe?" asked the passenger. "Eighteen shillings and sixpence, sir," was the reply. There was a pause. Then, "Well look here, driver! said the passenger, "Just back up and keep going backwards till you come to two shillings—it's all I've got!"

For Sale by Owner

Fine Lot on Quadra Street, nicely treed, in high-class residential district. Size 53 x 151. Price, $600 Cash. Terms $650
Act Quickly

Large Garden Lot, 71 x 284, near Finlayson $1,000

Nice Lot on Denman Street $600

Lot on Vancouver Street, good residential location $1,000

Cottage with greenhouse, on three lots; suited to tomato growing $5,000

PHONE 1765

CANADIAN CLUB MEETS FRIDAY

MR. E. SALMON, OF ROYAL COLONIAL INSTITUTE WILL BE THE SPEAKER

Rotarians to Choose 1928 Officers on Thursday—Gyros Honor Mr. Charles Hunt Tomorrow

CLUB CALENDAR

TODAY—Kumtuks Club, luncheon for convention visitors, Beach Hotel, Oak Bay, 1:30 p.m.
MONDAY—Gyro Club, Chamber of Commerce Cafe, luncheon, 12:10 p.m.
TUESDAY—Kiwanis Club, Empress Hotel ballroom, luncheon, 12:10 p.m.
TUESDAY—Y's Men's Club, Y.M.C.A., supper, 6:15 p.m.
THURSDAY—Rotary Club, Empress Hotel ballroom, luncheon, 12:10 p.m.
THURSDAY—Ye Loyal Knightes of Ye Rounde Table, Empress Hotel private dining-room, supper, 6 p.m.
FRIDAY—Canadian Club of Victoria, Empress Hotel ballroom, luncheon, 12:15 p.m.
FRIDAY—One Hundred Per Cent Club, Dominion Hotel, luncheon, 12:45 p.m.

Mr. Edward Salmon, of London, England, representing the Royal Colonial Institute, will address the membership of the Canadian Club of Victoria, at a luncheon in his honor next Friday at 12:15 p.m. in the Empress Hotel ballroom.

Professor H. T. J. Coleman, of the University of British Columbia, will be the speaker-guest at the weekly luncheon session of the Kiwanis Club on Tuesday, in the Empress Hotel. Mrs. Gaskill's dancing pupils will contribute to the entertainment portion of the programme.

The Victoria Rotary Club will elect its board of directors on Thursday, at noon, at its luncheon in the Empress Hotel. Mr. Wallace Terry will tell the Rotarians of impressions gained on his recent trip to Europe.

MR. HAROLD BEALL

Mr. Harold Beall, for many years physical director of the Y.M.C.A., will speak to the Gyros tomorrow at their luncheon at 12:10 p.m., in the Chamber of Commerce Cafe. Mr. Beall will relate some of his experiences as a resident of India and Ceylon. The Gyros will hold a smoker tomorrow night at 8 o'clock in the Chamber of Commerce, in honor of Gyro Charles Hunt, who will shortly be married. A splendid programme has been arranged for the evening.

The Victoria Table of Ye Loyal Knightes of Ye Rounde Table will choose its 1928 officers at a supper meeting at 6 o'clock on Thursday, in the Empress Hotel private dining-room. It is expected that International Secretary Lynch will be present at the gathering. The Table will not hold a meeting tomorrow night.

The Kumtuks Club will entertain at luncheon today at the Beach Hotel, Oak Bay, at 1:30 p.m., representatives of the Business and Professional Women's Clubs of Washington and British Columbia. The gathering will be followed by an informal round table conference. The Club will hold an "at home" this afternoon at the residence of Miss M. A. Wigley, 929 Burdette Avenue.

Obituary

ARENDELL—The funeral of John Richard Arendell, who passed away at St. Joseph's Hospital last Thursday, will take place on Monday at 2 o'clock, from the Sands Funeral Chapel and the remains will be laid to rest in the Royal Oak Burial Park.

GRAHAM—Funeral service was held at the Thomson Funeral Home, 1625 Quadra Street, yesterday morning for Samson Yalland Graham, who died at his residence, 1737 Haultain Street, Wednesday morning. Rev. John S. Patterson conducted the service. Mr. Curtiss represented the I.O.O.F. The remains were forwarded on the afternoon boat to Vancouver, en route to Unity, Sask.

EDWARDS — The funeral of Charles Edwards, who passed away at the family residence, 2537 Fernwood Road, Wednesday evening, took place yesterday afternoon from the Thomson Funeral Home, 1625 Quadra Street, when Rev. Henry Knox, pastor of the Emmanuel Baptist Church, conducted an impressive service. The hymns sung were "Nearer, My God, to Thee" and "Abide With Me." There were many friends present, and beautiful floral tributes covered the casket. Messrs. J. R. Clements, C. M. Cross, C. R. Ball and A. W. Webb acted as pallbearers, and the remains were laid to rest in the Royal Oak Burial Park.

MYERS—Funeral service for the late Thomas Myers, who passed away in this city on May 24, will be held Tuesday afternoon. The cortege will leave the S. J. Curry & Son Funeral Home, Quadra and Broughton Streets, at 2:45 o'clock, proceeding to St. Barnabas Church, where service will be held at 3 o'clock. Rev. N. E. Smith will officiate and interment will be made in the Royal Oak Burial Park.

GOEPEL—The death occurred at the family residence, 1257 Hampshire Road, Oak Bay, on May 25, of Fanny, wife of Philip D. Goepel, aged seventy-one years, born in Newcastle-on-Tyne, England, and a resident of Victoria since 1883. She is survived by her husband in this city, and one sister in England. The funeral will take place from St. Mary's Church, Oak Bay, on Monday afternoon at 3 o'clock. Rev. A. E. deL. Nunns will officiate. Interment will be made in Ross Bay Cemetery. Arrangements are in the hands of Hayward's B.C. Funeral Company.

RAMSDALE—The funeral of Hannah Ramsdale, wife of Frederick Ramsdale, of 770 Hill Street, who passed away in this city on Friday, will take place on Wednesday afternoon. The service will be held at 2:30 o'clock at the Salvation Army Citadel on Broad Street, Commandant Hedley Jones officiating, after which interment will be made in the family plot at Ross Bay Cemetery.

THE MISTAKES OF ROME

Rome declined and became a memory because of wrong living habits, chiefly wrong foods. Food refinement and food luxury reduce stamina and induce disease in nations and individuals.

Eighteen years ago Dr. Robt. G. Jackson was a broken wreck from eating acid-forming refined foods, given four months at most to live by the great Sir Wm. Osler. But he lived entirely upon Roman Meal for two years and became entirely well—not even a cold since 1912. The secret? The 25% alkaline flaxin contained in Roman Meal, a food element controlled entirely by Roman Meal Co., Ltd.

Write for his new uncooked Roman Meal recipe and his free booklet, "HOW TO KEEP WELL," to Dr. Robt. G. Jackson, 315 Vine Ave., Toronto (9), Ont. (Advt.)

Hospital Work Among Labrador Natives

SIR Wilfred Grenfell, upper left, doctor and missionary, has endeared himself to the natives of Labrador by his work in their behalf. Dr. Carl Ederbach, one of the doctors at the mission, is seen in the picture, upper right, examining one of the many patients who go to the hospital ship. At the lower left are three of the small charges of the orphanage maintained by Sir Wilfred at St. Anthony Island. The tiny Eskimo on the lower right is one of the thousands of Eskimo children whose physical welfare is looked after by the doctors of the hospital ship that travels throughout the islands in the frozen North.

MAKING REFUGEE CHILDREN ALERT

Near East Organization Is Training Orphans to Be Self-Supporting

"We are asking the people of Victoria for bread for our orphan children in the Near East," states Mr. Fred Landsberg, the local treasurer of the Children's Fund, "but I don't want anyone to get the idea that we are handing out food in such a way as to create a lot of beggars and paupers. As soon as we have fed a hungry child we begin to teach it how to feed itself, I mean, teach it how to earn its own living.

Five years ago we sent twelve tractors with modern farming equipment to a 16,000 acre farm given rent free near an orphanage of 12,000 children. The twelve boys who ran those tractors did more work than 500 men and 300 oxen ordinarily did, and they produced tons of food and at the same time learned modern methods of agriculture.

"We have introduced broom corn into Armenia and now our ships, partly manned by blind boys, are turning out thousands of brooms annually. In this way we are teaching the children the satisfaction of self support.

"Of course, when the children are too small, as thousands of our children are yet under the age of seven, we must supply them with everything as we do to children in this country, but when I say that we do our best to have our children ready for self support by the time they are sixteen, it seems to me we are demanding all of the children that anyone could possibly expect. I repeat that we are asking for bread, but by bread I not only mean actual food to be given to them, but an opportunity to learn how to produce their own food. This service is confined by no means to normal children. The first schools for the blind ever opened in the Near East have been opened by the Children's Funds. Before we went there no one ever thought of training a blind child for anything except to become an expert beggar. They knew nothing of the world of music and letters. Now we are teaching them to read, have organized orchestras for them and they are rapidly coming to self-support, too. We are giving aid to others who are handicapped, like the mutes. Fifteen of these are in our schools, many of them in training to go out as teachers of other mutes, of whom there are 9,000 in the Near East.

"Our problems are made more difficult by the fact that the children are exiles from their own lands. They live, many of them in strange countries with people of strange languages and habits, but they are making wonderful progress in becoming good citizens of the countries that received them after they were driven from Turkey. Our effort now is to secure sufficient funds to put these 32,000 children on their feet and help the 200,000 refugees back to the land, and then our task will be finished. My office at 641 Fort Street is open daily to receive gifts, large or small, of those who sleep better because they have ministered to the needs of orphan children."

Eight-year-old Daphne Fox was recently killed near Belfast, Ireland, by an airplane falling on her.

WELL KNOWN IN PRINTING TRADE

Mr. Wesley Petty Was Leading Figure in North of England—Held Many Public Offices

Mrs. Bromley Jubb, of this city, is bereaved by the death of Mr. Wesley Petty, one of the best-known figures in the printing trade in the North of England, who died at Headingley, Leeds, in his eighty-second year recently.

Mr. Petty was well known in Leeds and Harrogate, or some years he was chairman and joint managing director of the firm of Messrs Petty & Sons, of the Whitehall Printeries, which was established in 1865 by his father, the late Mr. J. W. Petty. At one time he was president of the Leeds and Yorkshire Master Printers' Association, and in later years a member of the council of the Leeds Chamber of Commerce.

Though he was an active business man, Mr. Petty found time to devote himself to various public movements. An earnest advocate of temperance, he was honorary secretary of the Leeds Temperance Society in 1869, and afterwards its president, and he founded the Leeds and other branches of the National Temperance Council, of which at the time of his death he was senior vice-president. His concern for the welfare of the working classes was shown in various ways, notably as organizing secretary of the St. James' Hall Workingmen's Institute, and he was one of the late Canon Jackson's helpers among the poor of St. James' parish.

Mr. Petty was on the boards or committees of the Leeds Extension Society, the Cookridge Convalescent Hospital, and the Thoresby Society; he was vice-president of the Leeds Y.M.C.A.; as a junior in the West Riding Choir, first prize winners, he sang in the first national competition of tonic sol-fa choirs at the Crystal Palace, 1857-8; in his early days he helped to found the Leeds Amateur Vocal Association, and was on the first committee of the Leeds Philharmonic Society; and he was in recent years a member of the national health insurance committee of the Leeds Corporation.

While he was living in Harrogate he was interested in local affairs, and for three years represented the Central Ward on the Town Council. He also took great interest in Bilton Church, occupying the position of warden. He also founded the Winter concerts and the Mutual Improvement Society, which were popular features. An old Freemason, he was one of the founders of the Doric Lodge, Harrogate, and a past-provincial grand deacon. In 1916 he was made a Freeman of the City of London, through the Guild of Feltmakers, and admitted to the Honorable Court of Assistants two years later, and he helped in the formation of a Masonic lodge with the title of "The Feltmakers."

When the late Mr. Buckingham, many years schoolmaster at Christ Church Schools, lost that position he had filled with great ability, Mr. Petty organized a board under which Mr. Buckingham established the Harrogate Middle Class Schools.

Mr. and Mrs. Petty celebrated their golden wedding in October, 1921. They had thirteen children, eight sons and five daughters—three died in infancy—and at the time of their golden wedding they had twenty-one grandchildren and two great-grandchildren.

Mrs. Petty died in September, 1922, and since then Mr. Petty has lived in quiet retirement at his home in Headingley.

Sleep Comfortably All Night
"dont get old prematurely"

If you have to get up during the night not only are you breaking your sleep and lowering your vitality, but the condition often shows an inflammation in the kidney, bladder, urethra, or prostate gland. This, unless stopped, is dangerous, as it may lead to serious consequences, and is a sign of premature ageing.

Why continue to suffer, while AMALKA is at your service? Health, happiness and vigor may be regained and maintained throughout life.

You do not need mere relief temporarily, but complete freedom from the cause of the irritation, and restored health, strength, "pep" and happiness. For this AMALKA is an excellent remedy. One bottle will be sufficient to convince you. AMALKA is considered a counteractive to all acid and inflammatory conditions.

Even if you already have pains in the back, the groins, hips or knees you will find AMALKA most valuable.

SEND NO MONEY. Pay the postman $1.50 plus postage on delivery. Sent in plain wrapper.

(Note.—We will send post paid if remittance accompanies order.)

J. BROWN
Dept. A, Box 397, Vancouver, B.C.

Increasing Property Value

Thousands of property owners get expert information on improvements, interior and exterior decorating, flowers, shrubbery, gardens, etc., by simply following the radio broadcasts.

Anyone can avail himself of this excellent radio service—and be doubly sure of getting it right with a Westinghouse Batteryless Receiver costing only $185.00 complete with tubes.

Distillers' Dividend

TORONTO, May 26.—Directors of Hiram Walker's, Gooderham & Worts, Limited, meeting here this afternoon, declared the usual quarterly dividend of fifty cents a share payable on June 15, but decided that in the next quarter the dividend should be increased to seventy-five cents a share.

This will put the stock on a three-dollar annual dividend basis.

REAL ESTATE AT COURTENAY SOLD

COURTENAY, May 26.—At the auction sale for Mrs. Popham in the Happy Valley on Wednesday last, Mr. John Lupton and Mr. Gordon Thomas purchased the real estate, and the household furniture made very good prices. The auctioneer was also successful in selling the adjoining property for Mrs. H. H. Piercey. Mr. Felix Thomas was the auctioneer.

Smarter Styles in Imported
Knitted Suits

The great vogue for the Knitted Suit is responsible for our showing a much wider range of styles this season—all of them specially imported from the foremost British manufacturers.

One and two-piece effects, which include particularly smart pull-overs with round or square necks. Wool or silk and wool in light or medium weights.

$16.75, $19.50, $22.50 to $35.00

728-730 Yates St. Scurrah's Limited Phone 3983

B.C. FUNERAL COMPANY (HAYWARD'S) LIMITED
734 BROUGHTON ST. TELEPHONE 2236
ESTD. 1867

The evenings are still chilly. Insure perfect comfort by burning Island Coal.

Nanaimo-Wellington
Will satisfy you.

Victoria Fuel Co., Ltd.
1203 Broad St. Phone 1377

OPTOMETRISTS

EYE TALKS NO. 10
CHILDREN'S SIGHT

Children are born long-sighted, and as they grow should develop to normal. If the development proceeds too far they become short-sighted, and this is generally caused by too much close reading in addition to school work. The muscles of children's eyes are exceedingly strong, and can overcome quite large defects, but they ought not to do so. It is important, therefore, that the eyes of school children should be examined by some competent authority to see if they are working under fair conditions.

STRAIN'S
1241 Broad St. Phone 5351

Use Our Ice

AND OUR ICE IS CLEAN; only sparkling clear, live, purified water is used in its manufacture. . . . Clean, too, because our plant is thoroughly equipped with every modern scientifically correct machine and method for the production of clean, pure ice.

The B. Wilson Co., Ltd.
541-45 Yates Street
Phone 2044

AS YOU WANT IT ICE WHEN YOU WANT IT

Victoria Ice Company
2526 Rose Street
Phone 166

...ll's Chicken Soup
2 Tins, **20¢**

...S. Lemon and Orange ... per bottle, **75¢** and **40¢**
Genoa Pure Italian Olive Oil, regular 60c tins ..... **45¢**
P. & G. Dishpan Soap Deal, regular $2.30 value for **$1.50**
Preserved Skinless Figs, regular 35c jars ..... **25¢**

Vi-Tone, Chocolate-Flavored Food Drink, serve hot or cold. 16-oz. tins, **65¢**; 8-oz. tins ..... **40¢**

Royal Crown 100% Pure Lye, 2 tins ..... **25¢**
Lux Toilet Soap, 3 cakes, **22¢**
Goddard's Plate Powder, regular 35c size ..... **25¢**
Fancy Cups and Saucers, regular 20c; Special, 2 for ... **25¢**
Fine Thin Water Glasses, regular $1.25 doz., for ..... **75¢**

Fine Local Potatoes, good cookers, per 100-lb. sack ..... **85¢**
Certified Seed Raleigh Potatoes, 10 lbs. for ..... **25¢**

H. O. KIRKHAM & CO., LIMITED
Grocery Phones 178-179 — **612 Fort Street** — Butcher & Provisions 5521-5520
Delivery Dept. 5522 — Fruits 5523 — Fish Dept. 5521

Charming Summer Cottage
Lake Frontage, 14 Miles Out—Fishing, Hunting, Swimming
For Quick Sale $600—Phone 6011 and 2949

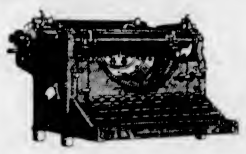

Underwood
the Typewriter

For twenty-two successive years Underwood has won the Championship of the World for speed, accuracy and mechanical excellence.

Of a Truth *It Is the Typewriter*

Sold in Canada by

United Typewriter Co., Ltd.
706 Fort Street, Victoria — Phone 4798
Offices (Not Agents) in Twenty Canadian Cities

The members of Triumph Lodge of the I.O.G.T. are requested to attend the unveiling ceremonies of the Cooper memorial at Ross Bay Cemetery this afternoon at three o'clock.

NEON

Luminous Gas Signs

Sold Outright

The Brilliant Tube Sign Company, Victoria and Seattle, Offers Neon Signs on Easy Terms

Our signs are not offered on a rental basis, but are sold outright to the purchaser with one year free service.

Call and see sketches of installations we have made in Seattle and Vancouver.

Sketches and Estimates Furnished Free

Brilliant Tube Sign Company
H. GIBBS, Manager
758 Yates Street (Opposite Dominion Hotel) — Phone 394

FIVE YANKEE HITTERS IN FIRST TEN

Averages Show Why Champions Are Again Out in Front in Race for Ameri-League Pennant

PIPGRAS LEADING HURLER IN LOOP

George Grantham Is Top Slugger in National, While Sheriff Blake Has Best Pitching Average

NEW YORK, May 26. — The familiar figures of George Grantham and Sheriff Frederick Blake once more are marching in the van of their National League fellows, according to averages made public today. The figures, including games of Wednesday, show Grantham at the top of the batting heap, still clinging to a .400 average after six weeks of play. The Chicago moundsman leads the pitchers with four victories and no defeats. Grantham's exact figures for the thirty-four games is .402, compiled from thirty-four singles, ten doubles, two triples and three home runs. Ott, of New York, and Callaghan, of Cincinnati, are bunched in a tie two points below the Pittsburgh pounder, and are the only other .400 hitters in the league.

Other National League swatsmen still moving above .350 are: Grimes, Pittsburgh, .375; Hornsby, .368; Roettger, St. Louis, .368; Douthit, St. Louis, .367; P. Waner, Pittsburgh, .366; and Wright, Pittsburgh, .356.

WATSON HAS NINE HOMERS

Hack Wilson, the home run king of the league, tops his field with nine, but is closely pressed by Bisonnette, of Brooklyn, and Bottomley, of St. Louis, tied with seven each. Wilson is batting .346.

Pittsburgh dropped to .305 in club batting last week, but remained well ahead of the second-place Cardinals, who showed an average of .285. Cincinnati, which is winning many games by smart fielding, was tied with Chicago for top honors in the club fielding column. Each had an average of .972.

Frank Frisch, of St. Louis, gathered a triple corner for himself by his activities of last week. The averages revealed the flash in front at scoring, with thirty-one runs; in driving teammates across the pan also with thirty-one, and in stealing bases, with ten.

Frisch also ties with Bottomley, of St. Louis, and Traynor, of Pittsburgh, in doubles. Each had twelve.

TWO TIED IN TRIPLES

Lloyd Waner and Wright, of Pittsburgh, led in triples, each with six. Douthit's card showed the greatest number of safe hits, fifty-eight.

Following Blake in the pitching averages are Haid, of St. Louis, and Delaney, of Boston, each with two victories and no losses. This trio constitutes the diminishing unbeaten circle. Clark, of Brooklyn, is next with five, and one followed by Hill, of Pittsburgh, with four and one, and Red Lucas, of Cincinnati, with seven and two.

YANKS FIVE IN LEAD

CHICAGO, May 26.—Baseball averages tell why and how the rampant New York Yankees are leading the American League to Pennantville at the end of the sixth week's campaign.

Five of the ten leading hitters are Yankees. The leading pitcher, George Pipgras, is a Yankee; the leaders in team batting are Yankees; the best run getters are Yankees, and, as usual, the most prolific fence buster is Babe Ruth. About the only major department the Hugmen do not lead in is the fielding, but they are approaching the crest.

Goslin, of Washington, retains his leadership in the race for individual batting honors with an average of .415, or seven points better than last week, unofficial averages for games up to and including those of Wednesday show. His teammate, Barnes, is second, fifteen points behind.

The ten leading hitters, including only those who have batted forty-five times or more, and their averages are:

Goslin, Washington, .415; Barnes, Washington, .400; Kress, St. Louis, .383; Durocher, New York, .376; Gehrig, New York, .371; Reaves, Washington, .370; Fonseca, Cleveland, .356; Ruth, New York, .351; Dugan, New York, .349; Lazzeri, New York, .349.

PIPGRAS BEST PITCHER

Pipgras added another victory to his string during the sixth week to increase his hurling leadership. He had won seven games and lost none, pitching seventy innings and allowing sixty-six hits, twenty-one runs and twenty-eight bases on balls. He has struck out thirty-six. Pennock, of the Yankees, and Walberg and Grove, of Philadelphia, have won six games and lost one each.

Philadelphia retained its leadership in fielding with a percentage of .980, although it declined three points during the week. Boston was second with .979, and the Yankees third with .972.

With an average of .319, New York clung to its lead in team batting, twenty-two points ahead of the second-place Athletics.

Other leaders are—Stolen bases: Barrett, of Chicago, and Neely, of St. Louis, six each. Most runs: Ruth, twenty-eight. Cleveland is the only team to turn in a triple play this season.

HELEN WILLS HAS EASY WIN OVER FRENCH NET ACE

AUTEUIL, France, May 26.—Helen Wills, American women's champion, defeated Madame Marcou, ranking No. 13 French player, 6-0, 6-3, today in her first appearance in the singles of the international hard court tennis championships. The American routed the French player in the first set, but eased up in the second and Mme. Marcou once broke through her service.

O. G. Turnbull, of England, defeated Luis Del Castillon, Argentine, in the first round of the morning singles of the international hard court tennis championships, 6-0, 6-1, 6-1.

Bossaus, of France, defeated Mora, Argentina, 6-3, 5-7, 611, 6-4.

Jean Borotra and Jacques Brugnon, France, defeated Rohald Boyd and W. E. Robson, Argentina, 6-2, 6-3, 6-3.

Helen Wills and Francis T. Hunter advanced to the semi-finals of the mixed doubles by defeating Mrs. Joan Austin Lycett and O. G. Turnbull, England, 6-4, 6-0.

This Week's Softball

Four games will be played in the ladies' section of the Victoria and District Softball League as follows:

May 28—Langford vs. Rainbows, at Langford; Axioms vs. Adanacs, Central Park, upper; Harmony vs. Normal School, at Central Park, lower.

New Method Laundry vs. St. Saviours, at Central Park, corner of Queens Avenue and Quadra Street.

All games start at 6:30 o'clock. The first mentioned is the home team.

WESTHOLME LEAGUE

Games scheduled for this week in the Westholme Softball League are as follows:

May 28—Colonist vs. Wilfert, at the Willows; Langford vs. Marigold, at Langford; Crescents vs. Times, at Victoria West.

May 31—Langford vs. Colonist, at Langford; Marigold vs. Crescents, at Victoria West; Times vs. Wilfert, at the Willows.

The standing of the teams follow:

	Pts.
Marigold	8
Colonist	5
Langford	5
Times	3
Crescents	2
Wilfert	1

An Express Inaugurated

BEFORE the propeller stops whirling the Canadian Pacific Express truck is on its way to the city with parcels for delivery. A new air route gives bi-weekly express service in each direction between Toronto, Ottawa, Montreal and the steamship off Rimouski. Two days is gained over regular express schedules, Western consignments being transferred to the Vancouver express at Toronto.

SOCCER PLAYERS ARE BANQUETED

Saanich Thistles and Five C's Close Season With Entertainments—Medals Are Presented

Senior soccer teams were busy holding banquets last night. At the Veterans of France, Saanich Thistles, champions of the Victoria and District Football League, celebrated their victory with a smoker, while the Five C's held their first banquet at the Chamber of Commerce. Members of the Thistles team were each presented with a gold medal for winning the league championship.

At the Chamber of Commerce, Mr. Sutton presided at an excellent function. The speakers were Allan Tuckwell, Mr. Symons, Frank Giolma, George Sands, Percy Hope and L. Vaughan.

During the evening the following contributed to the entertainment programme: Stanley Davis, W. Parmer, Miss Amy Wright, A. Hood and Mrs. S. Phillips. Miss Thelma and Roy Jacklin supplied the music for dancing.

ALL-AROUND STAR

Old-timers credit Frank Ives with having been the greatest all-around sportsman this country ever produced. Ives held the championships in billiards, roller skating, bicycle riding and horsemanship.

ANOTHER ROCKNE COACH

"Chile" Walsh, end on the 1927 Notre Dame eleven, will be an assistant coach at Washington University in St. Louis next Fall.

ANNOUNCEMENTS

Public Lecture—First United Schoolroom, Tuesday, May 29, 8:15 p.m., "David Lloyd George and the Making of Wales," by Mr. Digain Williams, of San Francisco, assisted by the Victoria Welsh Choir (conductor, Mr. D. C. Hughes) and the First United "C" Quartette, winners at the recent festival. Chairman, Rev. Dr. Wilson, M.A. Admission 35c.

Natural History Society—Instead of the regular monthly meeting on Monday, May 28, a walk will be taken in the Uplands district. Members are requested to take the Mount Tolmie street car leaving town at 6:15 and proceed to the terminus. Visitors welcome.

Why wait till you are laid up?—If you are run down the Original Wilshire I-on-a-co Belt will tone up your system. Come and talk it over while having a free treatment. Office hours, 12 noon to 6 p.m. Phone 2362. Note the number, 504 Sayward Building.

Men who may feel self-conscious of disfiguring moles, birthmarks, etc., should not fail to consult Miss Hanman. Should she feel case would not respond successfully to electrolysis, will suggest medical advice. 503 Sayward Building.

Beauty Craft, 732 Fort. Complete beauty service. Gentleman haircutter, expert permanent and finger waver.

Quick, expert service, with or without appointment, at the "Maison Tyrrell" Hairdressing Parlors, David Spencer, Ltd. Permanent wave specialists.

Victoria Crafts Studio, 1231 Government. Just in: Assortment hand tooled leather goods. Belts, 80 cents. Pochettes, $2 up. See them.

NuBone Corset Parlor removed from 302 Stobart Bldg. to 208 Jones Bldg., Fort Stret.

Beauty Salon, 104 Woolworth Bldg. Complete beauty service without appointment.

Inquiries Invited at Brown's Grocery, Niagara St., re Sheen Polish.

On June 1 Dr. Russell B. Robertson will move his offices from Belmont House to Campbell Building.

Irene Rick Studio of Violin has moved to 634 Michigan. Hours, 9 a.m. to 5 p.m. 75370.

Cadboro Beach Hotel is open. Miss Ewing, managing. Tel. 86260.

CANADIAN NATIONAL OVERSEAS TOUR

Personally conducted, leaves July 7 on Ss. Laurentic of 19,000 tons, $465. Montreal, Great Britain, France, Belgium, Switzerland and return. Inquire City Ticket Office, 911 Government Street for particulars of enrolment.

CANADIAN NATIONAL RAILWAYS

"CONTINENTAL LIMITED"

Leaving Vancouver 9:50 p.m. daily for Edmonton, Saskatoon, Winnipeg, Ottawa and Montreal. This train handles through standard sleeper between Vancouver and Kelowna.

"CONFEDERATION"

Effective May 21 the "Confederation" will resume operation, leaving Vancouver 9:30 a.m. daily and offering through fast service to Jasper, Edmonton, Saskatoon, Regina, Winnipeg and Toronto, carrying latest type of all-steel equipment.

Tickets and reservations arranged, also baggage checked through from Victoria any destination. City Ticket Office, 911 Government St. Telephone 1342.

City & District

Concert Cancelled—The band concert, under the patronage of the Lieutenant-Governor and American Consul George Bucklin, which was to have been held at the Coliseum Theatre tonight, has been cancelled.

Open for Inspection—The new Christ Church Cathedral will be open to the public this afternoon from 2:30 till 5:30 o'clock. Many citizens are expected to take advantage of the opportunity of seeing the progress made in constructing the building.

Car Accident—A car driven by Mr. E. McPherson, of 2722 Bowker Avenue, west on Oak Bay Avenue, and making the turn to go south on Rockland Avenue, collided with a car driven by Mr. Alfred Jacklin, of 1530 Redfern street. Both cars were badly damaged.

Nominated as Representative—Dr. J. S. Plaskett, director of the Dominion Astrophysical Observatory, has been nominated as official representative of the Canadian Government at the third triennial meeting of the International Astronomical Union at Leyden, Netherlands, July 5 to 13.

Rivers in Flood—With the continued warm weather throughout the province, the rivers are now in flood, which threatens bridges and roadways in many parts. The Department of Public Works reports that no serious trouble has yet arisen, but the situation is being watched with the greatest care to prevent trouble.

Trinity College of Music, London—Mr. C. Egerton Lowe, F.T.C.L., examiner for the college, is expected to arrive in Victoria tomorrow to examine the elocution and singing candidates on Tuesday entered at this local centre. Mr. Lowe will stay at the Empress Hotel. Any communications may be sent to the local secretary, Mr. J. T. Fliteroft, F.T.C.L.

Life Assurance Officials Here—Mr. D. E. Kilgour, of Toronto, general manager of the North American Life Assurance Company, is here on a periodical inspection visit. Mr. Douglas J. Johnston, supervisor of agencies, and Mr. C. W. Strathy, treasurer, accompany him. The officials report that the North American Life has set an objective of $36,000,000 of new business this year in keeping with the expansion of Dominion conditions.

Children Divide Prize—The children of the Happy Valley Reformed Episcopal Sunday School were successful in winning first prize in the rural decorated floats division in the Victoria Day parade and have announced that half their prize money will be given towards the Bishop Cridge Memorial Hall. The children's generosity is greatly appreciated by the committee, particularly as this year was the first occasion upon which they entered the parade competition.

Endorses Move—Hon. E. D. Barrow, Minister of Agriculture, has expressed his approval of the demands of the fruit growers of the province that there is need of an anti-dumping measure on the part of the Dominion authorities, if the growers in this country are to be protected from the encroachments of American fruit. The minister thinks that now is the time for the Ottawa Government to act, if benefit is to be derived, and he has so advised Ottawa.

Presentation Made—There was an added feature at last week's rehearsal of the Victoria Male Chorus, when the business of working up a repertoire was temporarily suspended to permit of the presentation of a gold wrist watch with engraved inscription to Mr. Frederic King, commemorating the remarkable achievement of the choir in the second year of its existence and the first with Mr. King as conductor, in winning the male choir contests, both at Victoria and Vancouver festivals. The presentation was made by Mr. J. A. Griffith, the president, amid much enthusiasm.

Motion Picture Company—In line with the determination to establish a motion picture industry in Victoria a company to be known as Pacific Pictures, Limited, was incorporated yesterday with a capitalization of $50,000. The incorporators are Mr. Alfred Hustwick and Mr. A. Moreby White, of Hollywood, who have been here for some days completing their plans, and who have had a number of conferences with the industrial committee of the City Council as an outcome of which a cheap site for the picture industry and industrial water rates will be recommended to the City Council in connection with the venture. The site chosen is comprised of three and a half acres of land at the corner of Cook and Pembroke Streets.

The oldest gridiron rivalry in the United States is that of Princeton and Yale, whose teams have met fifty-nine times.

Keep Your Skin Young

To clear the skin of all common defects and keep it soft, smooth and flawless, it must be given just a few minutes' daily care with pure mercolized wax. Get an ounce at any drug store and use as directed. The wax gently peels away the blemished, aged or crimy skin, removing such defects as blackheads, oiliness, freckles and blotches. The new skin now in evidence is clear, lovely and unblemished and the entire face has the sparkle and glow of a young girl. Mercolized wax brings out the hidden beauty. To quickly remove wrinkles and age lines, use as face lotion 1 ounce powdered saxolite and 1 half pint witch hazel. (Advt.)

for Quality
COAL
N-W
Nanaimo-Wellington
A quality of coal that will give you complete satisfaction. We guarantee it.
PAINTER & SONS
617 CORMORANT ST. PHONE 536

What Worlds She'll Conquer

YOUR little girl . . . for her you have dreamed and planned as you watched her unfold . . . to her you are giving every opportunity that lies in your power to give.

In every child there runs an instinctive urge to musical self-expression . . . and you can do nothing more certain to foster this desire than by providing a piano of recognized quality.

Ye Olde Firme
Heintzman & Co

Will give her the chance to acquire one of the greatest accomplishments of womanhood . . . ability to play the piano. Let her musical education begin at once and . . . what worlds she'll conquer!

Fletcher Bros.
(VICTORIA) LIMITED
1110 Douglas Street

Danger Lurks in Darkness Use

An Eveready Flashlight

A splendid assortment always in stock, as well as fresh refills, and Mazda bulbs.

HAWKINS & HAYWARD
Electrical Quality and Service Store
1121 Douglas St. (Cor. View) — Phones 643-2627

RUNNING SHOES
Best Quality, at STEWART'S
Wonderfully Low Prices

Children's, the famous "Kewpie" brown strap style, with "Rugtex" crepe soles. Sizes 8-10½ 89c
Sizes 11-2 ..... 99c

Boys' "Krinkle" Sole Basketball Boots, with reinforcements everywhere a boy needs, ankle pad and all. Sizes 1-5 ..... $1.95

Boys' Brown Running Shoes, "Rugtex" crepe soles. Sizes 11-5 ..... $1.25

STEWART, The Shoe Man — 1321 Douglas St.

Saanich Municipality

Lots in Saanich Will Never Be Cheaper Than They Are Now. Why Not Buy One or Two?

¼ Cash, Balance 6, 12 and 18 Months. Document Fee on Time Payments, $5.00.

Glad to Meet You in Any Way. Send for the up-to-date Municipal Reverted Land List, 25c per copy, mailed free.

That Vacant Lot next to you may be owned by the Corporation. Ask us.

Municipal Hall, Royal Oak

You Can Sell More
Moist and Liquid Foods If You Use
Sealright Containers
They Will Not Leak, Drip or Crush
Phone 3798
And We Will Submit Samples and Prices
Smith, Davidson & Wright, Limited
533 Yates St. — Victoria

WE TEACH **AUTO ENGINEERING**
Special Engineering Classes for Aviation Students
Victoria Eng. Institute
755 BROUGHTON ST.

See Our New Summer Suitings
GENTLEMEN! ALL WE ASK YOU TO PAY IS $25

After you've had one of our $25 made-to-order suits you will realise how true it is when we claim we save you $15—for that's what such a suit would cost you elsewhere.

Charlie Hope
1434 Government St. — Phone 2689

Leucorrhea
And All Female Ills
Take Our Herbal Remedies
Book on Skin Diseases, New Treatise on Chronic Diseases; pamphlets on Manhood and Diseases of Men; booklet on Female Ills; advice and diagnosis form free. Consultation free. Open 2 to 6 and 7 to 8 every weekday except Wed. and Sat.
The English Herbal Dispensary, Ltd. 1250 Davie, Vancouver, B.C.

Of Interest to Flower Lovers
A Series of Nine
Flower Articles
The Christian Science Monitor
At News Stands or 612 Sayward Building

Good Plumbing Pays
We Are Practical Experienced Mechanics
THACKER & HOLT
PLUMBERS
BROAD AT PANDORA — PHONE 2022

What's Wrong Here

If you are one of those Brazen Beings that belong to the Mothball Club, you should reply, "Nothing"! For folks who wear soiled or shabby apparel are in the same class as those who ride in hansom cabs.

Be in the Big Limousine Class. Use our dry cleaning and dyeing service and let us bring out that distinctive personality in your clothes. Let us keep you looking "right up to the minute" by refreshing your wardrobe.

WE CLEAN
Clothing
Gloves
Drapes
Curtains
Rugs
Carpets
Upholstered
Furniture

Phone 717

Victoria Dye Works
Dry Cleaners and Dyers

VIEWS OF ROME ARE DISPLAYED

Professor Charles T. Everson Leads Audience Through Famous City

Commencing with colored views of beautiful Lake Como and peasant life in the environs of the city, Prof. Charles T. Everson last evening led a large and appreciative audience, assembled in the Everson Tabernacle, through a pictorial tour of Rome.

Many slides were devoted to the Church of the Capuchins, and included the monastery kitchen, monks in the courtyard, and the refectory. Under the church floors the walls were lined with skulls and bones laid out in intricate designs. A lantern was shown made entirely from a monk's bones. Professor Everson explained that departed monks were buried for a time in holy earth, but had to be exhumed to make room for others, when their bones were placed along the walls of the catacombs.

Other views of famous places within the city included the Piazza del Populo; a church with thirty-two holy stairs, said to have been taken from the palace of Pilate; and the marble quarries near Rome.

Arriving at scenes of the Church of St. Peter and the Vatican on Vatican Hill, Professor Everson pointed out that the huge courtyard of the church was half a mile wide. Upon the roof were intricate marble statutes of the twelve apostles.

Inside the church was a bronze statue of St. Peter, the most holy statue owned by the Catholic Church. Many holy reliquaries were shown in various parts of the edifice and sculptures by such famous artists as Michaelangelo. The church was a mass of gold, silver, priceless paintings and precious stones.

Arriving at the Vatican, with its Palatine guards and Swiss guards, views of the "Amazon," "Appollo Belvedere," priceless treasures and paintings by Raphael, were shown.

Passing through the Vatican library, Professor Everson said that the magnificent section of the building contained originals of the New Testament and other manuscripts beyond monetary value. Scenes of the Vatican garden, and the Pope's golden carriage used prior to 1870, were shown. The lantern lecture ended with the last days of Pope Leo XIII, including a view of the Pontiff lying in state, and the election of his successor.

TRAVEL BUREAUS TO BE REOPENED

B.C. Automobile Club to Operate Network of Information Offices Throughout Province

VANCOUVER, May 26.—To reopen the province-wide network of information bureaus operated by the Automobile Club of British Columbia during the touring season, and which have been closed during the Winter months, Fred J. Elkins, provincial manager, left tonight for a tour of the Interior. The provincial manager will visit Kamloops, Kelowna and Penticton during his present trip. Operation of a fully equipped touring bureau is contemplated in all of these towns.

In addition to these offices there will also be bureaus in Trail, Cranbrook and Nelson as during the Summer of 1927. Organization of these branches is now proceeding under the direction of Jack R. Gardom, district representative.

"Through the location of our touring bureau and with the co-operation of district engineers, the Automobile Club will be able to furnish the most up-to-date touring information," said Mr. Elkins before he left.

SUN LIFE BILL IS TALKED OUT

OTTAWA, May 26.—The bill to authorize increase of capital of the Sun Life Assurance Co. from $2,000,000 to $4,000,000 was talked out in the House of Commons tonight, and it takes its place now at the foot of the list of private bills. One effort was made to bring an immediate division, and one effort was made to have the debate adjourned. The adjournment motion was lost by sixty-one votes to eighteen, and the motion to have the bill read a third time was forestalled by E. J. Garland, U.F.A., Bow River, keeping the debate alive until 9 o'clock, when the time allotted to private bills came to an end.

FLOODS IN QUEBEC

CHICOUTIMI, Que., May 26.—Lake St. John has risen to 21.50 feet but indications are that the water had reached its peak. Clear, dry weather set in today after a long period of rain.

The first accident, due to the floods, occurred at a spot between Bay St. Paul and La Malbaie, when a washout swept a small dredge away and one of the workers whose name has not been learned, was injured.

At Alma, another house, the third, was washed away during the night. Traffic on the highways in the flood area is still impossible for transportation.

No estimate of the damage has been possible, but it is believed that farmers will suffers considerably from the flooding of many farms along the border of Lake St. John.

LAWN BOWLING

Two Victoria Club rinks, playing on the home green at Beacon Hill Park yesterday afternoon, defeated Burnside by the decisive score of 56 to 24. The Victoria Ladies' Lawn Bowling Club served tea for the visitors and all home players. Following is the score:

VICTORIA		BURNSIDE	
W. Armstrong		F. Moules	
J. M. Fraser		W. Washington	
W. MacKay		A. Findlay	
A. McKeachie, skip	24	J. Johnston, skip	12
R. McDonald		P. Johnston	
A. Macaulay		A. A. Pass	
J. P. Owens		A. Edwards	
A. B. McNeill, skip	32	J. Renfrew, skip	12
Total	56	Total	24

The games were part of the Greater Victoria League series. So far the Victoria Club is well in the lead.

88th Badge in Flowers

ABOVE is a picture of the 88th Battalion, Victoria Fusiliers, hat badge in flowers, on which the spotlight cast its rays during the silent tribute to members who made the supreme sacrifice, at the second annual reunion dinner held at the Chamber of Commerce, May 19. The wreath was donated by T. B. Dempster, a former sergeant of the battalion. The base was made of yellow iris and the flame of the grenade with red geraniums. On the base will be seen a lynx; "88th Victoria Fusiliers" was worked in purple on a base of light pink pyrethrum. At midnight on the night of the banquet, members of the battalion marched to the War Memorial in the Parliament Building grounds and Sergt.-Maj. E. Maynard placed the wreath on the cenotaph in memory of those who were left overseas.

Jewelry and la Mode

Innovations Make Jewelry a Necessary Accessory in Modern Dress—Unusual Stones and Settings

A new spirit has entered into the designing of jewelry, says an article in The London Times. Whereas the craftsman used to seek only an effective setting for a precious stone as a thing in itself, he now adapts a jewel to the wearer's personality and costume. And since dress tends to become more and more practical, so likewise does jewelry. A French artist jeweler, who works in concert with a famous Parisian dressmaker, has, for instance, invented short earrings to fit snugly round the ear, instead of stretching the lobe, for women who pursue active sports. He also introduced collars and bracelets formed of tubes of gold, or of large enamelled interlaced rings which are often worn in groups of three, graduating in size. Another designer has produced a necklet formed of a thin reed, also a leather thong bound with gold which is worn round the neck with a companion "negro" bracelet of laced thongs from three inches to four inches deep. These are to be worn with day dresses, as are also the wide flexible bracelets of plaited silver or rolled gold.

QUAINT SETTINGS

Since the jewel is to be an essential detail of the costume, it must be visible at as great a distance as the silhouette of the dress itself, so that it shall strike a definite note. It must be seen in profile as well as from the front. Its lines must be studied so thoroughly that, if even one be changed, the composition will fall apart. Its balance of mass and color also must create a definite rhythm. All these requirements have brought about a decline of the cut stone and a larger scale in the design of jewelry. Less valuable stones, en cabochon, are preferred for their effectiveness. Everywhere we see large buckles made of slabs of marcasite, rhinestones, crystals, black onyx, amethyst and jade, and heavy brooches, most frequently of geometric design, in oreum, platinum, silver or pale gold—always pale gold—set about with like less precious stones.

PECULIAR STONES

Peculiar combinations of stones and metal are frequent. One sees a queer brooch formed of three amethysts set fanwise, flanked on one side by a bar of diamonds and on the other by stripes of red, gold, and black enamel; a buckle of lapis and jade set in platinum; a gold ring holding a half-cylindrical turquoise flanked by lapis; a pendant of dull crystal bars caging pearls of different sizes and ornamented by dark blue enamel, another of jade, pearls and black jet.

English designers are even excelling the French. Their necklets are made to fall just below the hollow at the base of the throat, often the most beautiful part of a woman's neck. One, of golden leaves hanging naturally from an invisible chain, is extremely beautiful because, being flexible, the leaves fall gracefully. This necklet can also be used to encircle the head, and is peculiarly adapted for the sleek shingle. It was shown with a lovely wrap adorned with a ruff of gilded coque's feathers. One of the loveliest is a necklet formed of small moonstones set in silver from which swings a large opaque crystal ring starred with tiny diamonds. From the ring are suspended three huge graduated moonstones terminating in a plaque of opaque crystal with a central moonstone. This jewel was shown with a cloak of moonstone blue and silver brocade collared with fluffy blue-grey ostrich feathers.

Paste, tinted to match the evening dresses, is extremely fashionable, but white paste is most effective. Adaptable chains, formed of oblong, square, or circular links, carry pendants of paste and synthetic stones and slim jewelled crosses.

CANADIAN CADETS WIN EMPIRE SHOOT

King George's School Carries Off 1927 Meet for King's Special Challenge Trophy

South Africa, with an average of 78, came second to Canada in the King's special challenge trophy competition in 1927; Great Britain third, with 71; and New Zealand fourth, 63.9.

Australia was the winner of the senior Imperial challenge shield for the best senior unit in the Empire, the successful team being the Australian Naval Reserves, Newcastle, N.S.W. Earl Jellicoe's sword, for the best small senior school of the Empire, was awarded to the Royal Marines Volunteer Cadet Corps, of Deal, England.

The junior Imperial challenge shield, for the best junior school in the Empire, was won by Chatham, England.

Earl Haig's sword, for the best junior unit, was won by King George School Cadets, Saint John, N.B.

34,000 IN COMPETITION

There were 33,966 competitors throughout the Empire, as follows: South Africa, 13,000 boys; Great Britain, 7,919; New Zealand, 5,208; Canada, 4,564; Australia, 4,208; India and Rhodesia, 247.

The National Rifle Association's report on the shooting says there was considerable improvement last year over the previous year's record, both in the number competing and the standard of marksmanship. In both respects the Mother Country was a long way behind Canada, South Africa and Australia. "Compared with the population, Great Britain's quota of competitors was extremely small," the report states. However, the British boys who competed were much younger than those of the Dominions.

Sale of Bedroom Furniture

Overstocked in bedroom furniture we are offering a number of our suites of high-grade and handsome furniture at greatly reduced prices. This offer is for the remainder of May only.

A 5-Piece Suite in ivory, consisting of wooden bed, dresser, chiffonier, vanity and bevel. This suite is hardwood and hand-decorated, and is the best value in a hardwood suite we have ever had. Reduced to $100.00

A Large Suite in walnut finish, includes a large dresser, full-sized chiffonier, steel bed with panel and bench. Price $150.00

A 4-Piece Suite, combination walnut, consisting of full-sized vanity, chiffonier, bow foot bed and bench. Excellent value $145.00

2 Only—Included also in this sale are Two Very Handsome Suites in combination walnut, consisting of full-sized vanity, chiffonier, dresser, bow foot bed and bench. These are made by one of the very best Canadian manufacturers. Regular $245.00. Now $195.00

There are many others, including the most exclusive designs and the finest quality we are able to procure from the factories. Prices up to $750.00. All reduced. Come and see them.

HOME FURNITURE CO.
FRED W. BARTHOLOMEW, Prop.
825 Fort Street (Between Quadra and Blanshard Streets) Phone 5119

ROYAL WINNERS OF MAINLAND SOCCER

VANCOUVER, May 26.—New Westminster Royals won the Mainland soccer cup on Saturday afternoon by defeating St. Saviour's, 2-0, at Con Jones' Park. It was a deserving victory.

Forty minutes after the start, Rimmer scored for the Royals from forty yards out. Alsbury, the Saints' goalie, running out to take the ball and misjudging it. Kerr put on the second fifteen minutes after half-time, after Alsbury had fisted out Smith's shot.

10 days on sea and land for $110
Everything included at this Price
Triangle Tour
A PERSONALLY conducted sea and land trip for just eleven dollars a day—everything included—no extras. Ten days of glorious travel through the Canadian Rockies and down through the maze of picturesque islands and inlets of the Pacific Coast. A thousand vistas a day, and every one different—two days at the world-famous Jasper Park—long motor rides each day, and then over two days at sea—there's no trip like it for scenic versatility and variety of entertainment. A 1250 rail trip in daylight and a 500 mile coast cruise for $110, everything included. Special train leaves Vancouver, July 23.
Make Reservations Now
CITY TICKET OFFICE
911 Government Street Phone 1241
Or write C. F. Earle, Dist. Pass. Agent Victoria, B.C.
CANADIAN NATIONAL RAILWAYS
CANADIAN NATIONAL

BEAUTY
DUROID made in Victoria. Shingles are permanent in color won't curl or buckle . . . beautiful . . . always. Order from Building Supply or Hardware Dealers
Sidney Roofing & Paper Co., Ltd. Victoria, B.C.
DUROID Slate Surfaced SHINGLES

Bargain Prices on Firestone Tires and Tubes

Size.	Tire.	Tube.
30 x 3½ C. & S.	$11.90	$2.35
31 x 4 C. & S.	$18.90	$3.20
32 x 4 C. & S.	$19.90	$3.35
33 x 4 C. & S.	$20.95	$3.45
32 x 4½ C. & S.	$27.20	$4.65
33 x 4½ C. & S.	$28.10	$4.85
34 x 4½ C. & S.	$29.15	$5.00
29 x 4.40 C. & S.	$13.25	$3.05
29 x 4.75 C. & S.	$16.80	$4.00
30 x 4.75 C. & S.	$18.20	$4.20
29 x 4.95 C. & S.	$19.65	$4.25
30 x 4.95 C. & S.	$20.25	$4.40
30 x 5.25	$22.70	$4.95
31 x 5.25	$23.40	$5.05

Buy on Our Budget Plan
NO INTEREST
TOM LUMSDEN
853 Yates St. Phone 6277

NOTICE
We have made arrangements to handle a superior Quality
Millwood
This wood has never been in the salt water and the price is
Right
Phone 485 before ordering your Winter supply.
Walter Walker & Sons, Ltd.
635 Fort Street

Phil Edwards Wins

CAMBRIDGE, Mass., May 26.—Through rain and slop, the great Canadian runner of New York University, Phil Edwards, took the half-mile event of the National Intermediate Athletic Association sports here this afternoon. The Canadian Olympic runner won in the time of 1:56 4-5, beating George Offenhauser, of Penn State, and Gerald German, of Georgetown.

Wedding Gift Suggestions

CUT GLASS BOWL
Extra heavy weight; exquisite pattern. $8.75

BREAD TRAY
E.P.N.S. silver plated, dainty design $3.00

CUT GLASS VASE
Tall, graceful design. First quality, lovely cutting, 9 inches high $6.30

SILVER-PLATED BON-BON COMPOTE BASKET
Heavy E.P.N.S. quality, exquisite piercing $5.00

Hundreds of Other Gifts to Choose From!

Mitchell & Duncan, Ltd.
JEWELERS
Corner Government and Fort Streets Phone 675

GUARANTEED TO FIT
PLATES
Quality of the finest order, a positive comfort fit, and withal you save from $15
DR. COULTAS
1309 DOUGLAS ST.
(GROUND FLOOR)

OUR PRIVATE STORAGE ROOMS
Your personal goods have our greatest care. We realize that you have a sentimental as well as a dollars-and-cents value in them. That is why we handle this class of goods exclusively. Piano Rooms, Special Rug Rooms where no moths can enter, Vaults for your Silver and Valuables, Separate Rooms for Furniture and Household Goods. Come and see.
REMOVERS
SHIPPING
AGENTS
CUSTOMS
BROKERS
DUNCAN STORAGE COMPANY
Warehouses: 516-520 Bastion Square. 522-530 Chancery Lane. Office Phones: 1665-1664-1663

Beware the MOTHS!
SPOTS attract MOTHS
MOTHS just dote on grime and dust and grease. They feast on Clothes that have gone through a season's wear, then placed in a closet unprotected. Those costly things—such as fine frocks and expensive suits—are attacked with vengeance—unfit for further service.
Send your Clothes to us; have them cleaned immaculately by our scientific process—ready to wear at a moment's notice.
"Craftsmen in Making Things New"
Pantorium DYE WORKS
905 Fort Street
HERE'S a service you'll like, for it's prompt, efficient and satisfying. Simply call us on the 'phone and we'll attend to the rest
Phone 3302
WE Keep the Spots

Society and Women's Affairs

Personals, Parties Visitors

Received at Government House

Captain Owens, of U.S.S. Pennsylvania, accompanied by Mrs. Owens and the officers of the ship, with their wives, were received yesterday afternoon at Government House by His Honor the Lieutenant-Governor and Miss Mackenzie. Lieutenant J. W. R. Roy, R.C.N., A.D.C., and Mr. A. M. D. Fairbairn were in attendance. His Honor and Miss Mackenzie stood on the lawn near the Summerhouse to receive the visitors, later joining them at tea in the dining-room. Before leaving, the party returned to the garden to view the Boy Scouts' jungle dances on the lower lawn. Miss Mackenzie wore a very charming ensemble of periwinkle blue crepe de Chine with flowered silk coat and a most becoming blue picture hat.

• • •

Dance on Board Ship

Captain and Mrs. Owens entertained at dinner last evening on board U.S.S. Pennsylvania, when their guests included His Honor the Lieutenant-Governor of British Columbia and Miss Mackenzie, Attorney-General and Mrs. Manson, Brigadier-General and Mrs. McNaughton, Commander Nelles, Acting Mayor and Mrs. P. R. Brown, the United States Consul and Mrs. George Bucklin, Lieutenant-Commander Ian Agnew, Mr. A. M. D. Fairbairn, Mr. and Mrs. Warren, Mr. and Mrs. H. B. Turpin, Commander and Mrs. White, Lieutenant J. W. R. Roy, Chaplain and Mrs. Dumstrey, Commander Galloway, Lieutenant-Commander Westfall. Several hundred Victorians were invited to the dance which followed the dinner party, and the ship was gaily decorated with masses of flags and bunting and illuminated with multi-colored lights.

• • •

Garden Party for June Bride

Miss Jean MacLachlan was a charming hostess at a garden party yesterday afternoon at her home on Quadra Street, in honor of Miss Velma Bucklin, an early June bride. Tea was served in a marquee on the lawn, and Miss Mary Bucklin, Miss Adele Bucklin, Miss Margaret Mellor and Miss Olive Piercy assisted the hostess with the refreshments. Others invited were Mrs. Bucklin, Mrs. Rowland Kingham, Mrs. Warren, Mrs. D. O. Cameron, Mrs. Horton and the Misses Dorothy Greenwood, Sheila Gillespie, Olga Hare, Gwen Harper, Victoria Gardiner, Helen Starr, Carol Tolmie, Beatrice Ruttan, Dorothy Warren, Beatrice, Gertrude and Dorothy Hicks, Betty Savannah, Norma Pendray, Audrey Tooley, Dorothy Morton and Elsa Michaelis. Games of croquet and bridge were enjoyed on the lawn.

• • •

Miscellaneous Shower

Mrs. C. Sanderson, 1520 Foul Bay Road, entertained at a miscellaneous shower yesterday in honor of Miss Amy Morton, a June bride-to-be. The rooms were tastefully decorated with roses and columbine. The many useful gifts were concealed in a huge basket decorated with several shades of mauve to represent an iris. After the parcels had been opened tea was served by the hostess, the invited guests being Miss Morton, Miss W. Clarke, Miss Jarden, Mrs. J. Dawson, Mrs. Hibberson, Miss Harding, Mrs. Clarke, Mrs. Dawson, Mrs. Morton, Mrs. More, Mrs. S. Porter, Mrs. Townsend and Mrs. Sanderson.

• • •

Shower for Miss McVittie

Miss Christine Ross, St. Charles Street, was hostess at a miscellaneous shower for Miss Margaret McVittie yesterday afternoon. The guests included Miss McVittie, Mrs. Bruce Hutchison, Mrs. Gordon Cameron, Mrs. E. Hodder, Mrs. Harold Henderson, Mrs. Valentine Godfrey and Misses Theckla and Peggy Pressey, Audrey Topp, Nora McEachern, Katie Collison, Margaret and Mary Campbell, Mona Miller, Jean Dunbar, Peggy Jackson, Helen Nicholson, Beryl Ferguson and Constance Heyland.

• • •

At Devonshire House

Latest arrivals at Devonshire House include Mrs. S. W. Mennin, Miss V. Mennin, Vancouver; Mrs. Tantez and family, Maple Bay; Mr. and Mrs. E. Jensen, Edmonton; Miss Lisle, Ganges; Mrr. Graham, Miss O. I. Bruce, Vancouver; Mrs. A. M. James, Duncan, Mr. and Mrs. Campbell Hope, Vancouver; Mr. and Mrs. A. Curtis, New Zealand; Mrs. Fielding and daughter, Vancouver; Mr. and Mrs. J. Smith, Seattle; Mrs. Steward, Galiano; Mrs. F. A. Greenwood, Sasenos; Miss Norman, England.

• • •

At Beverley Apartments

Guests at the Beverley Hotel Apartments include Mrs. B. Blaisdell, Anacortes; Mrs. R. Sangster, Vancouver; Mr. and Mrs. Cockburn, Victoria; Mr. and Mrs. D. Milligan, Victoria; Mr. and Mrs. Gillies, Vancouver; Mr. and Mrs. A. E. Fox, Mr. and Mrs. Broundell, Mr. and Mrs. J. Lawson, Mr. and Mrs. J. W. Burton, Miss L. Van Kirke, Seattle; Mr. G. Hayhurst, Mr. A. Easton, Mr. and Mrs. D. Milligan, Victoria.

• • •

British Columbians in London

Recent arrivals in London from British Columbia include Lieut. P. W. Brock, R.N., Mr. and Mrs. F. L. Crawford and Miss B. Crawford, Colonel and Mrs. F. H. Cunningham, Mr. and Mrs. Frank Harrison and Miss C. Harrison, Miss Helen Johnson, Mrs. D. P. Marpole and the Misses Marpole, all of Vancouver; Dr. and Mrs. S. Henderson, Lillooet; Canon and Mrs. Silva-White, Nanaimo; Mr. H. L. Staines, Kaslo.

• • •

Luncheon Hostess

Miss Harriet O'Brien was hostess at a delightful luncheon party yesterday, at her home in Wellington Street, in honor of Mrs. A. J. Kemball, of Calgary, Western organizer of the Catholic Women's League of Canada. A lovely combination of peonies and roses was used in the decoration of the lunch table, covers were laid for ten, and among the guests was Rev. Father C. E. Evans, Rector of St. Andrew's Cathedral.

• • •

Entertains at Dinner

Mr. Gardiner Chamberlin, of Spokane, on his return from a four months' visit to Boston, entertained at dinner at the Empress Hotel on Thursday. His guests were: Mr. and Mrs. William Dick, Mr. and Mrs. Arthur Wolfenden, Mr. and Mrs. G. S. McTavish, Lieut. and Mrs. Lawrie and Miss Evelyn Gurd.

• • •

At Belvedere Hotel

Visitors to the Belvedere Hotel recently, include: Mr. W. Speller and party, Prince Rupert; Mr. J. D. A. Burton, Mr. and Mrs. J. F. Watson, Mr. H. Girdwood, Mr. J. B. Girdwood, Mrs. G. W. Rogers, Mr. Ralph C. Rogers, Mr. G. Robertson, Victoria.

• • •

Returns From England

Mrs. Albert E. Thompson, Begbie Street, has returned to the city after a four months' visit to England. Mrs. Thompson was accompanied on her return journey by her sister, Mrs. Harry Pinder, of Bridlington, Yorkshire, who will spend the Summer in Victoria as the guest of her sister.

• • •

Seattle Visitors

Among the week-end visitors from Seattle, at the Beach Hotel, are Mr. and Mrs. A. W. Williams and son, Mr. and Mrs. G. M. Horton, Mrs. R. T. Pankhurst, Mr. and Mrs. W. C. McLaren and Mr and Mrs. L. T. Turner.

• • •

Luncheon for Bride-Elect

At the home of her parents, Hon. Dr. and Mrs. W. H. Sutherland, Foul Bay Road, Miss Helen Sutherland, was hostess at a luncheon party of ten yesterday in honor of Miss Helen Macdonald. The luncheon was followed by bridge.

• • •

Mrs. A. McDougall, 424 Moss Street, announces the engagement of her only daughter, Margaret Agnes, to Mr. Wilfred Cecil Mendum, youngest son of Mrs. A. M. Mendum, of Victoria. The wedding will take place on June 30, at 8 o'clock, at Fairfield United Church.

• • •

Leaves for East

Mrs. E. M. Dunbrack, of the city, left on Thursday on an extended trip to Eastern Canada via the United States. She will visit in Montreal and also among her old friends in Saint John, N.B., before returning.

• • •

Returns on Niagara

Mr. Roy Emery, who for the past four years has been living in Honolulu, returned to the city last Thursday evening, and is staying with his parents, Mr. and Mrs. William Emery, 1819 Fern Street.

• • •

Arrive From Antipodes

After spending several months in Australia and New Zealand, Colonel and Mrs. Elliott arrived on the Niagara last week and are at the Guest House, Newport Avenue.

• • •

From Duncan

Miss Anne Breton, of Queen Margaret School, Duncan, is spending the week-end with her parents, Captain and Mrs. B. O. Breton, at the James Bay Hotel.

• • •

Here From Mainland

Miss Blanche Wagg, a graduate of the University of British Columbia, is visiting her cousin, Miss Eva Anderson, Belmont Avenue, for the holidays.

• • •

Returns to Seattle

Mrs. J. E. B. Tonerl, of Seattle, who has been visiting her parents, Mr. and Mrs. H. A. Jesse, 433 Cook Street, returned home on Friday.

• • •

Returns to Devonshire House

After visiting Mrs. Clarke at the Guest House for the past ten days, Mrs. McGillivray has returned to Devonshire House.

• • •

Returns to Edmonton.

Mrs. A. Kramer returned to Edmonton on Friday after visiting Mr. and Mrs. A. Thompson, Linkiens Avenue.

• • •

From Tacoma

Mrs. E. L. Ramsey, of Tacoma, is spending a few days in the city and is a guest at the James Bay Hotel.

• • •

Here From Ottawa

Miss Olga Bell, of Ottawa, is the guest of Mr. and Mrs. W. Fleet Robertson, Rockland Avenue.

• • •

At Guest House

Major Littlewood, of Calgary, is a visitor in the city and is staying at the Guest House, Oak Bay.

• • •

Alberta Visitors

Mrs. James Sinclair and family, of Rumsey, Alberta, are at the James Bay Hotel.

• • •

Here From Seattle

Miss Hannah Lewis and Miss Betty Grace, of Seattle, are at the James Bay Hotel.

• • •

From Tacoma

Mr. and Mrs. B. H. Holliday, of Tacoma, are guests at the Beach Hotel.

• • •

From Vancouver

Vancouver guests at the Beach Hotel include Mr. and Mrs. G. A. A. Chowne.

Will Dance in Costume at Theatre Tomorrow

MASTER DAVID AARONSON

A talented little dancer who will appear with Miss Mona Jewell's pupils at the Playhouse tomorrow night.

Fashion Fancies

By Marie Belmont

The Deauville scarf has returned to fashion favor, and is worn for dress as well as for sports wear. However, in the illustration, it is used with a sweater suit, which is, of course, exclusively a sports costume.

The sweater and skirt are of white wool, while the scarves, tied loosely at shoulders and hips, are of white with blue polka dots.

The beach parasol of crocheted straw is a new note, which promises to become popular this Summer.

Nanaimo Social News

Mrs. Malcolm Young, formerly of Nanaimo, is on a visit from New Zealand, and is the guest of Mr. and Mrs. Robert Marr, Robson Street, for the next fortnight. Mrs. Young will then leave for Vancouver, where she will be the guest of Mr. and Mrs. Lister, Kerrisdale. Mrs. Young will leave for New Zealand on June 27 on the Aorangi.

• • •

Mrs. W. C. Lander, of Vancouver, is spending a few days in Nanaimo district and city visiting friends and relatives.

• • •

Mr. and Mrs. J. W. Cairns, of Vancouver, and Mr. and Mrs. Frank Anderson and family, from Victoria, are spending the week-end with their relatives, Mr. and Mrs. Joseph Randle, Five Acres.

• • •

Mr. Adlan, Mr. James Gibson and Miss Lang have returned to their homes in Vancouver after visiting Mrs. H. Kingswood, Haliburton Street, for the past few days.

• • •

Mr. Ralph Jackson, of the Bank of Montreal staff at Williams Lake, B.C., is visiting his parents, Mr. and Mrs. T. R. Jackson, Victoria Road.

• • •

Mr. and Mrs. T. Clare, of San Francisco, former residents of Nanaimo, are visiting their daughter, Mrs. O. D. Roberts, Cedar district.

Courtenay Personals

Mr. F. V. Hall, with his wife and family have just arrived from Loughton, Essex, and are visiting Mr. and Mrs. F. Tull. They are settling in the Comox district.

• • •

Mr. and Mrs. Alec Urquhart are away on a visit to Ladysmith.

• • •

Mr. and Mrs. A. F. Primrose left on Monday en route for England, and will make their home at Wimbledon.

• • •

Mr. C. H. Beall, of Hornby Island, was a visitor in Courtenay on Friday.

• • •

Some of the members of the Mountaineering Club made a trip to the summit of Mount Beecher (formerly known as Quartz Creek Mountain) on May 24. The snow was in excellent condition for skiing.

• • •

Mr. and Mrs. Fred Smith have returned home after an extended trip to Clinton, Illinois.

• • •

Mrs. Stubbs is spending the holidays with friends in Victoria.

• • •

Mrs. H. K. Midwinter and small son, of Winnipeg, are spending two months with her parents, Mr. and Mrs. L. R. Cliffe, of Comox.

• • •

Mr. Neil Cameron went down to Victoria for the holiday, returning over the week-end on Friday.

EAST SOOKE PERSONAL

EAST SOOKE, May 26.—Mr. Eddy's many friends will be glad to hear that he left the Jubilee Hospital on Thursday. He will stay in town for a week or so, for further treatment before returning home. Mrs. Eddy and her small daughter are with him.

Phone 647

NANAIMO WELLINGTON

J. Kingham & Co., Ltd

It is not reasonable to suppose that CHEAP glasses are worth more than the price demanded. Here it is possible, for a reasonable price, to secure a painstaking eye examination, precision in manufacturing, the most suitable frame and careful fitting.

Have Your Eyes Examined Here

Norman G. Cull, Ltd.

Opticians and Optometrists

1108 DOUGLAS STREET Phone 7099

Copas & Son's Prices

Fresh Lawndale Creamery Butter, per lb.	43c	Maple Leaf Bread Flour, 49-lb. sack	$2.55
2 lbs.	85c	Selected Picnic Ham, about 5 lbs. each. Per lb.	19c
Swift's Pure Lard, 3 lbs.	58c	Malkin's Jelly Powder, 4 pkts.	25c
Squirrel Peanut Butter, in bulk, per lb.	18c	Nabob Orange Marmalade, 4-lb. tin	49c
Nice Orange Pekoe Tea, 3 lbs. for	$1.75	Shredded Wheat Biscuits, 2 pkts.	25c
Per lb.	59c	Bacon Ends, per lb.	22c
Fresh Roasted Coffee, per lb.	45c	While they last	

LET US HAVE YOUR ORDERS

COPAS & SON

Corner Fort and Broad Sts. Phones 94 and 95

A Happier Kitchen

Forget Your Kitchen Worries and Troubles

Install an Electric Range. A size and Style for Every Requirement.

A Number of Real Bargains

This month only.

Moffat, Westinghouse and Hotpoint Ranges

Small down payment and convenient terms

BC Electric

Douglas Street Langley Street

New Models in Silk Sports Frocks

A Sale the Result of Months of Preparation—Frocks Specially Purchased to Offer Without Question the Season's Greatest Values!

$15 and $20

A sale typical of Mallek's . . . an event that indicates beyond doubt our leadership in fashion rightness and value! Lovely new frocks for Summer . . . in the smartest new fabrics . . . with the fashion details and fine quality usually found only at much higher prices!

Dozens of favored sleeveless models . . . others with sleeves for street and travel wear. Victoria women know the values in our former great sales at these prices . . . We believe this event offers values that surpass any we have ever shown.

For Those Who Love a Bargain!

COATS

Offered Monday at

$25 and $30

Fresh! New! Just Unpacked! On Sale for First Time Tomorrow!

Models of exquisite distinction . . . offered at a price so amazingly low you will not be able to resist buying them tomorrow! Coats of Twill, Broadcloth, Satin Faille (the finer qualities). Coats that have that air of "exclusiveness" about them. This price will close them out quickly. Coats with capes, scarfs, jabots, flares, upstanding collars . . . Coats without fur and models with luxurious fur trimming. Colors of black, blue, tan, grey.

Mallek's Budget Plan Enables You to Wear While Paying for Your Garments

Every Article Is Guaranteed as Advertised

Mallek's Limited

1212 Douglas Street

Telephone 1901

Your Money Back If You Can Buy for Less

PERMANENT WAVE $7.50 Up

719 Yates St. MARINELLO Victoria B.C.

No. 2 Craig St., Duncan Phone 290

Continuous Clarification System Used

Pantorium DYE WORKS

Fort and Quadra Sts. Phone 5307

Try the Victoria Service — There's None Better

SPACIOUS

Even the smaller models have 9 square feet of food shelf space.

General Electric Refrigerator

Now on display at

Jameson Motors, Ltd.

740 Broughton Street

Phone 2246

FLOWERS

For Every Occasion

A. J. Woodward & Sons

621 Fort Street, Victoria, B.C.

HOUSES FURNISHED ON EASY TERMS

Standard Furniture

719 Yates Street

Elastic Appliances

Stockings, Belts and Trusses

MacFARLANE DRUG CO.

Cor. Douglas and Johnson

More

Dirt Per Minute

Let our Hoover representative make this interesting test in your own home. Let him show you how the Hoover will remove more dirt per minute than does the ordinary cleaner. It means cleaner rugs and longer life to them and it means a big saving in your time and effort.

Liberal Allowance Made for Your Old Cleaner. Only $6.25 Down—Balance Monthly.

Hudson's Bay Company.
INCORPORATED 2ND MAY 1670

Society Notes From Vancouver

VANCOUVER, May 26.—The bal masque given by the Vancouver Little Theatre Association on Friday evening at Hotel Georgia was one of the most important social events of the week. A large number of the members of the association were present, as well as many guests, and the spirit of a bal masque was well sustained.

Prior to the dance many dinner parties were given, including one when Mr. and Mrs. Ernest A. Woodward were hosts, and a large no-host dinner held at the Royal Vancouver Yacht Club. Among those present at the latter party were Mr. and Mrs. Daryl Kent, Mr. and Mrs. Kenneth Tatlow, Mr. and Mrs. C. Beverley Cox, Mr. and Mrs. R. N. Taylor, Mr. and Mrs. A. J. Greathed, Miss Janet Wilson, Miss Susie Bushnell, Mr. T. Ramage, Mr. Herbert Fullerton, Mr. R. I. Duncan.

• • •

Farewell Dinner

Honoring Dr. L. S. Klinck, president of the University of British Columbia and Mrs. Klinck, who are leaving in the near future for a trip to Europe, where they will spend the next six months, Mr. and Mrs. J. W. deB. Farris entertained at dinner at their home in Shaughnessy Heights on Tuesday evening. Others present were the Honorable the Premier of British Columbia and Mrs. J. D. MacLean, Mr. Justice and Mrs. Aulay Morrison, Dean and Mrs. R. W. Brock, Dean M. L. Bollert, Mr. and Mrs. J. A. Campbell, and Mr. and Mrs. J. N. Ellis.

• • •

To Be Presented

Great interest is taken by the friends of Mr. and Mrs. Lionel Haweis in the announcement that their daughter, Miss Renee Haweis, will be presented at the third court of Their Majesties, to be held on June 12 at Buckingham Palace. Mrs. Larkin, wife of Hon. P. C. Larkin, Canadian High Commissioner in London, will present the young Vancouver debutante.

• • •

Dinner Hostess

Mrs. R. W. Wood entertained at a dinner party at her home in The Angus in compliment to Mr. and Mrs. A. B. Trites, who have recently returned from a trip to South America. Guests included Mr. and Mrs. Hunter Gordon, Mr. James F. Macdonald, Mr. and Mrs. G. A. Bonnalle, Mrs. Watkin Boultbee, and Mr. E. J. Coyle.

• • •

Tea Hostess

Mrs. Guy Kirkpatrick entertained at tea at the home of her mother, Lady Tupper, in Shaughnessy Heights in honor of her sister, Mrs. Glen Holland, of Victoria. Others present were Mrs. Julius Griffith and her sister, Miss Marjorie Lindsay, of Montreal, Mrs. Mayne Daly Hamilton, Mrs. Duncan Bell-Irving, Mrs. Gus Cowdry, Mrs. T. Reed-Palmer, Mrs. Burnham Mitchell, Mrs. Colin Graham, Mrs. Richard Bell-Irving, and Miss Marie McPhillips, of Winnipeg. The tea table was presided over by Mrs. Frank G. Pinder, and the hostess' niece, Miss Beatrice Merritt, assisted in serving.

• • •

Luncheon Hostess

In honor of Mrs. Montagu Furber, who recently returned from an extended visit to England, Mrs. Robert Leightone entertained at luncheon, when covers were laid for Mrs. E. W. Hamber, Miss Margaret Stewart, Mrs. John Rolston, Mrs. J. A. Hobday, Mrs. J. P. Fell, Mrs. Jack Roaf, Mrs. S. L. Randall, Mrs. W. G. Murrin and Miss Ruth MacLean.

• • •

Engagement Announced

Mr. A. Bancroft, formerly of Victoria, announces the engagement of his only daughter, Leda, to Mr. Wilfred Feyer, of this city. The wedding will take place on June 1.

• • •

Remove Residence

Mr. and Mrs. Robert McNair and family have removed their residence from Melville Street to their new home, Thirty-Seventh and Granville, Shaughnessy Heights.

• • •

Returns From Victoria

Mrs. Gilbert Seymour Holt, who has been spending some time in Victoria visiting her sister, Mrs. Arthur Harvey, has returned to her home, Chilco Street.

• • •

Leave for East

Mrs. Herbert Bingham has left for Eastern Canada and will be away for several weeks.

DANDRUFF

Rub Minard's well into the scalp. It kills dandruff, stops the hair falling and gives it a healthy gloss. Minard's also stimulates growth. Apply 4 times a week.

The Great White Liniment 72

MINARD'S "KING OF PAIN" LINIMENT

ST. MARY'S SCOUTS COMMITTEE ELECTS OFFICERS FOR YEAR

The annual meeting of St. Mary's troop and pack committee was held at headquarters on Tuesday. Reports from Scoutmaster Forrester and Cub Mistresses Hilliard and Tolson showed the troop and both packs of Wolf Cubs at full strength, with a waiting list for all three.

Asst.-Prov. Commissioner Ravenhill expressed himself as very well pleased with the past year's work and complimented the scoutmaster and both Cub mistresses on the results attained, expressing his regret that Miss Tolson was unable to continue as Cub mistress for the St. Mary's South Park. Her resignation was accepted with much regret.

The election of officers resulted as follows: Honorary chairman, Mr. G. B. Hilliard; chairman, Mr. P. R. Leighton; vice-chairman, Mr. F. S. Bonnell; secretary-treasurer, Mr. G. W. C. MacNeill.

The chairman having reported the very generous offer made by the Municipal Council of a site for a new headquarters, committees were appointed to consider plans for a building and devise means for financing the scheme.

Restaurant Service
Breakfasts Luncheons Afternoon Teas and Light Suppers at Popular Prices
Try Our 50¢ Lunches
Fourth Floor HBC

Hudson's Bay Company.
INCORPORATED 2ND MAY 1670.

Other Stores at Winnipeg, Yorkton, Saskatoon, Edmonton, Calgary, Lethbridge, Nelson, Vernon, Kamloops and Vancouver

Phone 1670
For Quick and Courteous Service
Private Exchange Connecting All Departments

Special for Monday—150 Broadcloth and Satinette Slips at 1.00

A special purchase intended for our Anniversary Sale but which arrived too late. They are neatly tailored from superior quality cotton broadcloth and satinette in colors of powder, peach, sand, helio and other popular shades; have opera shaped tops. Sizes 36 to 42. Shop early for this line. Special for Monday, $1.00.

—Second Floor, HBC

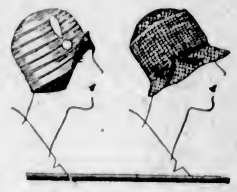

100 Sports Hats—Special at $3.95

Sports Hats, with brims that are small or medium large. Good quality, well finished styles. Plain colors, neatly swathed with flowered georgette or grosgrain ribbon; also plain colored brim to vari-colored crowns; hair hats combined with Tagel stripe. Colors are cafe creme, sand, leaf green, Copenhagen blue, navy, rose, white, grey and black. Values $5.95. Specially priced on Monday **$3.95**

—Second Floor, HBC

A Special Offering of New Japanese Parasols at $1.39

These genuine Japanese Parasols are not only very useful as a guard against too much Summer glare, but they are also exceedingly picturesque. They have bamboo frames in chubby style and are covered in floral chintz of beautiful design in gay Summer colors. There are neat wood handles and leather carrying straps. Specially priced at **$1.39**

—Main Floor, HBC

Women's Art Silk Hosiery At 50c a Pair

Silk to the top, with double sole, high spliced heel and comfortably hemmed top. Shown in all good shades, including pearl blush, grain, French nude, champagne and pearl grey. Sizes 8½, 9, 9½ and 10.
Price, per pair **50c**
2 pairs for ..... **95¢**

—Main Floor, HBC

Handsome Leather Handbags, $2.95

Highly Attractive Real Leather Handbags, with pleasing frames in gilt and white metal. The interior fittings comprise swinging change purse, which is suede lined, and a circular vanity mirror. The lining of the bag is of moire. It is all the vogue now to have these bags to match the suit or coat. You will find them in a great variety of attractive shades. Price, each **$2.95**

—Main Floor, HBC

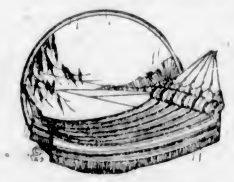

A Hammock Is So Restful

There's no surer way of securing rest and relaxation than lying in a Swing Hammock. Enjoy the comfort of one this Summer. On Monday we are offering a limited number of good strong Hammocks in bright, cheerful colorings at the special low price of **$2.95**

Couch Hammocks for the Garden

Just what you need for the lawn. Simmons Couch Hammocks, covered in strong khaki twill, complete with stand and canopy. Price **$27.50**

Summer Rugs for Home, Camp or Cottage

Wire Grass Rugs with bound edges and in nice new stencilled designs. Suitable for porch, veranda or bedroom.

Size 6 ft. x 9 ft. Price **$2.75**
Size 8 ft. x 10 ft. Price **$3.75**
Size 9 ft. x 12 ft. Price **$4.95**
Small Rugs to match from, each ..... **19¢**

Hand-Made Fibre Rugs From Mexico

These rugs are made in Mexico and are most suitable for sunroom, porch and hall. They are reversible, and will stand very hard wear.

Take advantage of these very special prices and procure rugs for your Summer camp. Two sizes only.

6 ft. x 9 ft. Regular $16.50. Price **$7.50**
6 ft. x 12 ft. Regular $23.75. Price **$10.75**

—Third Floor, HBC

Special for Monday

Children's Fox Serge Reefers at $3.95

Jimmie Fox Serge Reefers in smart double-breasted styles. Finished with padded shoulder, canvas fronts, emblem on arm and reinforcement under buttonholes. Sizes for 2 to 6 years. Special Price **$3.95**

—Second Floor, HBC

At Our Quick Service Notion Counter

Shirred Ribbon Garters
Just received. These are very attractive, in assorted styles and colors. Price, per pair ..... **35¢**

Sweet Grass Shopping Baskets
Genuine Indian Hand Made Baskets. Shown in many popular new styles and attractive color variations. Price, each **$1.50**

Gold-Plated Safety Pins
Forty in ring for ..... **9¢**

Infants' Rubber Pants
Made from good quality gum rubber and shirred at waist and leg. Natural shade only. Priced at, per pair ..... **19¢**

Women's Household Aprons
Strong Rubberized Cretonne Aprons. Style to the waist and with pliable wire hoop so that it can be put on and off in a jiffy. Regular $1.00. Special Price ..... **89¢**

—Main Floor, HBC

English Toiletries

At the Drug Counter

Dalcrose Bath Salts, cubes. Box of 3 ..... **45¢**
Dalcrose Bath Salts, crystals, **85¢**
Dalcrose Beauty Soap. Special package ..... **50¢**

English Bath Mitts, 50c values **29c**

Sponge Bags ..... **60¢**
Sponge Bag Holdalls **$1.25**
Atkinson's Bath Soap, true odors, at ..... **35¢**
Gibbs' Boracic and Cold Cream Soap, each ..... **35¢**
Superfatted Toilet Soap ..... **25¢**

English Pure Bristle Brushes

Kent's Tooth Brushes. Special **69c**

Pointex Tooth Brushes ..... **60¢**
Mason Pearson Hair Brushes, bristles set in a durable rubber cushion. Priced at **$1.50, $2.00, $2.75**
Hind's Hair Brushes ..... **$2.95** and **$4.25**
Kent's Real Bristle Hair Brushes, **$4.25** and **$6.25**
Pocket Brush in a special leather case **$2.75**
English Shaving Brushes ..... **$1.50, $2.95** and **$3.75**
English Shaving Bowls ..... **89¢, $1.00** and **$1.75**

—Drugs, Main Floor, HBC

100 Boxes of Stationery

Regular 50c, for 39c

Good Quality Note Paper and Envelopes for general correspondence. Excellent choice of colors and white. 24 sheets note paper and 24 envelopes to match.
Special, Monday **39c**

—Main Floor, HBC

Nemo Week, May 28 to June 2

Commencing Monday, Miss McCullagh, special representative from the makers of the Nemo-Flex Corsets, will be in attendance at our Corset Department. With her specialized training and knowledge of corsetry, foundation garments, and her expert knowledge of fitting, Miss McCullagh may be of great assistance to you if you will accept our invitation to come in and consult her.

During the week we are featuring a complete display of the famous Nemo-Flex garments.

The Nemo Corselette

—as illustrated, is one of the many popular models for medium figures. It is fashioned from fancy brocade, with swami top, and has elastic insert at the front, providing an additional measure of freedom. Price **$7.50**

Ask to See the New "Chic" Nemo Model

A boneless combination garment so soft and light that one is never conscious that a foundation garment is being worn. It is fashioned from beautiful rayon, with brassiere and lower back sections lined with batiste. It moulds the figure snugly and smooths it to more graceful proportions.
Price **$5.00**

New Printed Frocks

Of Georgette, Silk Crepe and Other Silk Fabrics

Such a host of beautiful colorings to choose from—lovely georgettes in the more frilly styles, silk crepes and failles in plainer models, including many larger sizes in straight line and draped effects. All in the very newest and smartest styles for smart Summer wear. Sizes 16 to 44. Price

14.95

"Craysheen" Washable Frocks at $8.95

These dainty Frocks, made up in "Craysheen," with the lovely floral and spot patterns, look so fresh and gay for daily wear. There are straight-line effects with pleated skirts; also frilly skirts, scarf and Berthe necks and long sleeves with cuffs. Shown in lovely rich pastel colorings. Sizes 16 to 38.
Price **$8.95**

Special for Monday

Wool Crepe Frocks at $6.75

A special purchase of Wool Crepe Frocks in sport and tailored styles, with round and collared necks and pleats in skirts. They are trimmed with pipings of contrasting shade, novelty buttons, and self or patent leather belts. Grouped pleatings in the skirts. Choose from grey, gooseberry, Nile, petunia, rose-ash, muffin and sand. Sizes 16 to 38. **$6.75**

Comfort and Style in the Cantilever Shoe

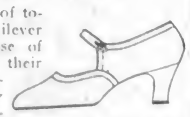

Smart women of today favor Cantilever Shoes because of their beauty, their style, their superior quality and their scientific construction which assures perfect balance and ease in walking. Cantilever shoes are made in several smart styles, including one and two-strap models, cut-out ties, pumps and Oxfords.

Patent and kid two-strap models at **$15.00**
Patent and kid cut-out tie models at **$15.00**
Brown kid two-strap models at **$16.00**
Brown and black kid cut-out Oxfords at, per pair **$15.00**
Black kid Oxfords at **$13.50**

—Main Floor, HBC

Smart New Neckwear

Women's Novelty Four-in-Hand Sports Ties, $1.50

High-grade quality ties in beautiful new designs and gay Summer colors. Choose from neat all-over patterns, multi-colored stripes or gorgeous floral effects. These are quite the latest fad. Price, each **$1.50**

Triangular Scarves at $1.95

Triangle Scarves have caught the popular fancy, and are undoubtedly the hit of the season. See our wide selection in georgette, crepe de Chine or silk scarves. Printed in many charming designs and clever color combintaions. Prices ..... **$1.95** to **$5.95**

—Main Floor, HBC

New Arrival of Swiss Curtains and Curtain Panels

We have just received a new shipment of these beautiful curtains in all the latest designs with dainty applique motifs and bordered effect. A wonderful range to choose from, six different lines. Size 36 inches x 2¼ yards. Prices, per pair, **$2.50** to **$4.95**

Swiss Panels

These panels are just the thing for small windows where a single curtain is all that is required. Each panel is complete in itself, and finished with lovely motifs in fine applique work. Size 36 inches x 2¼ yards. Prices for different patterns. Each **$1.35** to **$2.50**

—Third Floor, HBC

Fibre Furniture for Summer Furnishings

Shaded Brown Fibre Suites

Consisting of settee, arm chair and arm rocker with upholstered spring seats covered in cretonne. Complete at **$49.50**
Or $4.95 Down, Balance Monthly

Suites in Old Ivory or Shaded Buff

In fine machine woven fibre built on to strong steam-bent hardwood frames with spring seats and cretonne covered cushions. Settee and two arm chairs in colors of old ivory or shaded buff. Price, complete at **$62.50**
Or $6.25 Down, Balance Monthly

Combination Colored Suites

In close woven fibre, with flat arms and rounded backs; also spring upholstered seats. There is a 48-inch settee and two arm chairs. Colors blue and gold, green and gold, shaded buff and black and red. Price complete **$69.00**
Or $6.90 Down, Balance Monthly

Large Fibre Suites

With roll arms and rounded backs. Finished in shaded buff. The spring upholstered seats are covered in attractive Damask to match. A strongly made and durable suite. Complete for **$95.00**
Or $9.50 Down, Balance Monthly

Odd Fibre Chairs

In colors to match the suites. With cretonne covered cushions. Price, each **$14.95**

—Fourth Floor, HBC

Mill Ends of Unbleached Sheetings

63 to 72 Inches wide, in lengths of 1 to 4½ yards. The quality is excellent and suitable for many purposes. Special for Monday. No phone orders, please. Per yard **25c**

Sheets and Pillow Cases

Medium Weight Bleached Cotton Sheets
Size 72 x 90 inches. Price, per pair **$2.95**
Size 80 x 90 inches. Price, per pair **$3.25**

Heavy Cotton Sheets
Size 63 x 90 inches. Price, per pair **$2.95**
Size 72 x 90 inches. Price, per pair **$3.25**
Size 80 x 90 inches. Price, per pair **$3.75**

Fine Cotton Sheets of a Splendid British Make
Plain hem, Size 63 x 99 inches. Price, per pair, **$3.50**
Size 70 x 99 inches. Price, per pair **$3.95**
Size 80 x 99 inches. Price, per pair **$4.50**
Hemstitched, Size 70 x 99 inches. Price, pair, **$4.50**
Size 80 x 99 inches. Price, per pair **$4.95**

Best Values Procurable in Pillow Cases
Plain Hem Pillow Cases, 40-inch. Price, each ..... **25¢**
Heavy Plain Hem Pillow Cases, 42-inch. Price, per pair ..... **75¢**
Hemstitched Pillow Cases, 40, 42 and 44-inch. Price, per pair ..... **89¢**
Horrockses' Hemstitched Pillow Cases, 40 and 42-inch. Price, per pair **$1.00**

Stock Up on Towels

You will need extra Towels for the beach and for other Summertime uses.

White Turkish Towels
Size 17 x 36 inches. Price, each ..... **25¢**
Size 20 x 39 inches. Price, each ..... **49¢**
Size 21 x 42 inches. Price, each ..... **59¢**
Size 24 x 46 inches. Price, each ..... **75¢**
Size 24 x 48 inches. Price, each ..... **89¢**
Size 24 x 47 inches. Price, each **$1.00**

Colored Turkish Towels
Size 17 x 37 inches. Price, each ..... **25¢**
Size 21 x 44 inches. Price, each ..... **39¢**
Size 21 x 44 inches. Price, each ..... **59¢**
Size 25 x 50 inches. Price, each ..... **69¢**
Size 22 x 47 inches. Price, each ..... **75¢**
Size 27 x 56 inches. Price, each ..... **98¢**

—Main Floor, HBC

A New Big Shipment of Belgian Wicker Clothes Baskets

Five different sizes offered at exceptionally low prices.

27 x 18. Price **$1.15**
29 x 19½. Price **$1.25**
33 x 21. Price **$1.45**
35 x 25. Price **$1.75**
36 x 25½. Price **$1.95**

—Lower Main Floor, HBC

Women's Clubs and Societies

HELEN of TROY

would have had an even greater reputation for pulchritude if she had had the advantages of a Series of Facials

"You're in Touch with PARIS" at

FREER'S BEAUTY SHOP
740 Fort Street
Phone 1519

Caissa Bailed

VANCOUVER, B.C., May 26.—Frank Caissa, who was arrested today on an information sworn out by Mayor Louis D. Taylor on a charge of perjury, was released at 3 p.m. on $3,000 bail bonds.

The charges arose out of statements made by Caissa at the police inquiry on Wednesday afternoon.

Daisy Chain Chapter Dance

A delightful dance was held at the Royal Victoria Yacht Club on Friday evening by the members of the Daisy Chain Chapter, I.O.D.E. Yellow and white daisies made by the girls were used in the effective decorations. Mrs. S. P. Moody, the regent of the chapter, received the guests, assisted by Mrs. J. E. Umbach and Mrs. R. W. Stewart. The dancers included Misses Elaine Galliher, Rena Fleming, Kathleen Smith, Gertrude Hill, Elsie Watts, Rhoda Clarke, Audrey Tooley, Ena Henderson, Eleanor Dinsdale, Betty Bapty, Sheila Stewart, Jean Moody, Helen Smith, Jean Cotter, Teddy Service, Babe Le Page, Lois Tripp, Louie Pollard, Merle Ralston (Vancouver), Bee MacMillan, Phyllis Allen, Billy Colpman, Florence Kissinger, Doris Rines, Margery Hulke, Rowena Horsey, Gwen Woods, Gwen Dawson, Faith Monk, Margaret Mackie, Bernice Penzer, Florence Whitney, Janet Pearce, Doris Dane, Helen Hayward, Naomi Taylor, Gertrude Hicks, Helen Stewart, Iris Hall, Alexe Bradshaw, Kathleen Dane, Eileen Thain, Reta Brown, Mary Sutherland, Jenny Lifton, Margerie Raymond, Irene Boulderi, Jean Johnston, and Messrs. Gordon Godwin, Charlie Ruttan, C. Coulter, F. A. Harris, Tom Christie, W. E. Haines, F. A. Haines, Atwell King, Bill Robbins, Brian Hunnings, S. McLeod, Don Gardiner, Fred Singleton, Jack Mercer, H. Goldbee, J. E. Todd, Spencer Clarke, Jack Warner (Winnipeg), Conway Parrott, Art Mercer, H. Cottereli, Stewart Begg, Peter Bell, Wilfred Gibson, Bobby Miller, John Davidson, Eric Jones, Don Cameron, Jack Aldridge, Maurice Humber, Bert Nicholls, Dennis Carey, Bill Pollard, Bill Lambert, Larry Henderson, Ray Kissinger, Jack Christian, Don Brake, Ian McQueen, Brian Neary, Bert Buller, Denis Hagar, Elmer Clarke, Bill Maynard, George Whiting, "Bud" Hocking, Jeff Bromley, Jack Fleming, Goldwyn Terry, Jack Bryden, Bob Thompson, Ken Moore, Jack Speck, Andrew Wright, George McMann, Fred Patton, Art Fraser, Walter Fraser, Louis Rounding, Douglas McConnan, Jack Child, George Panning, Tom Woolison, Bill Oliver, George Phillips, Harry Sutherland, Roger Wilson, and others.

* * *

Chemainus Hospital Auxiliary

The members of the Chemainus Hospital Auxiliary were delightfully entertained on Wednesday when they accepted the kind invitation of Mrs. Frank Reed to a luncheon at her home at Saltair. A delicious luncheon was served in the garden, the table being most attractive with vases of purple columbine and violas. The afternoon was spent in sewing for the fete to be held in June. During the afternoon tea was served, the guests being unanimous in their praise of Mrs. Reed's hospitality. Those present included Mrs. Adams, Mrs. Allester, Mrs. James Cathcart, Mrs. F. Clarke, Mrs. Evans, Mrs. M. Halhed, Mrs. Hill, Mrs. Humbird, Mrs. Koch, Mrs. F. Reed, Mrs. G. Read, Mrs. Read, Sr., Mrs. Gilliland, Miss Lee, Mrs. Lloyd, Mrs. J. Douglas, Mrs. Sawyer, Mrs. Ross, Mrs. Stevens, Mrs. Wylie, Mrs. I. P. Smith, Mrs. Gordon Smith, Mrs. Southin, Mrs. Ward, Mrs. Troop and Mrs. Wahn.

* * *

Lodge Primrose

The social meeting of Lodge Primrose, No. 32, was held on Friday evening in the S.O.E. Hall, the worthy president, Mrs. Oliver, presiding. A good report was given by Mrs. R. M. Hill of the whist drive held at her home. It was decided to hold a garden party at the home of Mrs. Bissenden, Doncaster Drive, on June 27. At the close of the meeting a box social mock auction was held, Mr. W. Cobbett making a very entertaining and successful auctioneer; he was assisted by Mr. Bach. A substantial sum was realized after the boxes had been disposed of. Mr. Cobbitt rendered two songs, which were greatly appreciated. A duet by Mrs. Stephenson and Mrs. Rawnsley was also well received. Refreshments were served by Mrs. McKenzie and her committee; after which dancing was enjoyed.

* * *

Ladysmith Auxiliary

A most successful "early Victorian tea" was held at the home of Mrs. E. Bailey under the auspices of the ways and means committee of the Hospital Auxiliary. There were a great many in attendance and a most enjoyable afternoon was spent. A feature of the entertainment was the trio of three little maids in early Victorian costumes, who handed round the dainty refreshments. A guessing contest was won by Mrs. E. Cull.

* * *

Girl Guides

There will be a meeting of the local Association of Girl Guides tomorrow, at 5:15 p.m., in the Guide headquarters, Sweeney & McConnell Building. It is requested that all members make an effort to attend, as there will be special business in connection with the Girl Guide garden party.

* * *

St. Alban's Church

The St. Alban's Girls' Auxiliary will hold a sale of work in the Church Hall, corner of Ryan and Belmont Streets, on Friday, at 8 o'clock. There will be stalls of plain and fancywork, home cooking and candy and plants. Light refreshments will be served and a short programme given.

* * *

St. Matthias' Guild

The Women's Guild of St. Matthias' Church, will hold a silver tea at the Y.W.C.A. rooms on Blanshard Street, on Thursday, from 3:30 to 5:30 p.m., in aid of the Cathedral building fund. There will be a musical programme.

* * *

Esquimalt League

The Esquimalt subdivision of the Catholic Women's League will hold a garden party on June 13 in the grounds adjoining the Victoria West church, corner of Russell and Langford Streets.

* * *

I.O.D.E. Service

The Imperial Order Daughters of the Empire will attend divine service this morning at the Church of Our Lord, Reformed Episcopal, at 11 o'clock, in accordance with annual custom.

* * *

Daughters of Pity

The monthly meeting of the Daughters of Pity will be held tomorrow evening at the home of Miss Croft, South Turner Street.

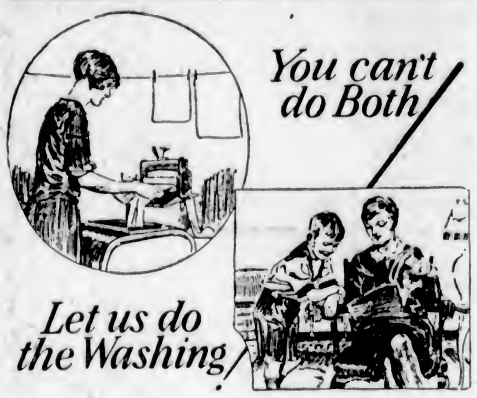

Why spend a day a week in the wet of home washing? That's a seventh of your lifetime. Even if you have the washing done in your home by someone else you have all the muss and fuss. The laundry does it better and cheaper.

The LAUNDRY does it best!

NEW METHOD LAUNDRIES LIMITED

Phone 8080

DYERS AND DRY CLEANERS

VISITING SAILORS GREETED WARMLY

Pro Patria Branch Welcomes Men of H.M.C.S. Vancouver and U.S.S. Pennsylvania

Warm applause greeted the various artists at last night's smoking concert held in the clubrooms of Pro Patria Branch of the Canadian Legion in honor of the visiting American sailors and the men of H.M.C.S. Vancouver.

Hanging ferns, masses of cut flowers, a dense smoke screen, sailors' wearing caps, straw hats and fedoras, while ex-service men in mufti sported the wheat head gear of the visiting "gobs" made up a scene which would have delighted the heart of a movie director.

Comrade C. A. Gill welcomed the guests in a brief speech, after which the assembly stood to attention while the "Star Spangled Banner" and "O, Canada," was played.

Comrade W. G. Stone presented the billiard trophies won by Britannia Branch of the Canadian Legion and the Veterans of France, after which the signal, "full speed ahead," was given, and the pace never slackened.

Comrade Merryfield brought down the house when he tore up sheets of red, white and blue paper and produced the Union Jack and Stars and Stripes from the pieces.

Mr. Pauline, female impersonator, captured the hearts of the visitors, and when "her" dance was finished "she" was surrounded by sailors who kissed "her" hands and showered "her" with the compliments which they thought due to a "lady" —after which "she" called for three cheers for the boys of the Pennsylvania in a deep bass voice to the surprise of "her" admirers.

The following artists contributed to the programme: Albion Quartette, Chevalley, Merryfield, Pauline, McLean, Cobbett, Haggie, Chick Holmes, Rhodes, Sampson, Jackman, Morry and several visiting sailors.

Everything was encored, everyone was happy and all agreed that the Union Jack and Stars and Stripes should always fly together in friendship and understanding.

Addresses League

Mrs. A. J. Kemball, of Calgary, Western organizer of the Catholic Women's League of Canada, addressed the Oak Bay Subdivision of the Catholic Women's League on Friday evening at the residence of Father Buckley, chaplain of the subdivision, who received the members and spoke with appreciation of the work of the league throughout the country. Mrs. Warner, first vice-president, presided in the unavoidable absence of the president, and introduced the speaker.

Mrs. Kemball dealt in an enthusiastic manner with the work of the league in all its aspects, covering every form of activity which may be undertaken under the motto, "For God and Canada," and relating the progress made in other parts of Canada.

At the close of her address, for which she was warmly thanked, refreshments were served and an interesting hour passed in discussion. Mrs. Kemball will address the Esquimalt subdivision this evening.

Liberal Meeting

Ward One, Saanich Liberal Association, will hold its regular monthly gathering on Monday evening at 8 o'clock, in Room 209, Central Building.

Victoria's Queen of May

—Photograph, Victoria Studio.

HER Majesty Queen Marguerite—Attractive, unaffected, charming of manner and with becoming dignity and poise, Miss Marguerite Jeeves, first-year student of the Victoria High School, has conducted herself during her short reign as Queen of the May in a way that has endeared her to thousands of people. The above photograph was taken shortly after the coronation ceremony, before 7,000 people, at the Armories last Wednesday night. She is seen in the beautiful white flowing robes that she wore on that occasion.

BOY SCOUTS HOLD GARDEN PARTY

Many Attractions Provided for Visitors to Fete—Jungle Dances Feature of Afternoon

A delightful garden fete was held in Government House grounds yesterday afternoon by the members of the Victoria and District Boy Scouts Association. Stalls with many tempting wares attracted a large number of visitors and eager purchasers, and the boys worked hard throughout the afternoon at the various attractions. His Honor the Lieutenant-Governor and Miss Mackenzie, accompanied by Mr. H. T. Ravenhill, Scout commissioner, were officially received, the Wolf Cubs giving their grand howl, as His Honor met them. This howl is the highest honor which can be accorded to anyone by the Scouts, and it was given later in the day for Captain and Mrs. Owens, of U.S.S. Pennsylvania. Games arranged by the various packs were held on the lawn, and His Honor and the distinguished guests showed great interest in the jungle dances given by a number of Cubs.

Tea was served during the afternoon by the Ladies' Auxiliary to the association; soft drinks and home cooking were in charge of St. Mary's and Oaklands troops, assisted by the Third Victoria; superfluities were in charge of the Third Victoria Troop; candy, Royal Oak and James Bay Troops and the Collegiate Pack; hot dogs were greatly in demand and were sold by the Fairfield Troop; St. Mary's Troop had charge of the cocoanut shy, and the fish pond and candle-lighting were in charge of St. Michael's Troop.

The Victoria Boys' Band played on the lawn, and Holland and Holland were responsible for the portrait painting, which delighted the children.

Chemainus Personals

Mr. and Mrs. Robert Allan, of Vancouver, former Chemainus residents, were guests at the Horseshoe Bay Inn during the week.

* * *

Mr. and Mrs. Buckmaster, Misses Louise, May and Gladys Buckmaster, Mr. and Mrs. Gadsden and Miss Humphrey motored from Somenos on Thursday and spent the holiday at Chemainus.

* * *

Mr. and Mrs. Russell Robinson, Mr. and Mrs. R. V. Clute, Mr. and Mrs. Jack Cathcart and Mr. Frank Halhed were visitors in Victoria during the week.

* * *

Mrs. Godfrey and her little son have returned to Tacoma after visiting Mrs. Godfrey's mother, Mrs. McBride.

Business Women Have Reunion

With numbers greatly increased since last year, the Kumtuks Club, all business and professional women from Victoria, Vancouver and New Westminster with a representative gathering from points south of the border line, met in the Empress Hotel ballroom for their annual banquet last evening.

The president, Miss Mabel Cameron, was in the chair, and seated at the table with her were members of Business and Professional Women's Clubs from Seattle, Everett, Walla Walla and other Sound cities. During dinner many of the rousing club songs were sung and greetings exchanged. Mrs. McFadden, of Bremerton, was the speaker of the evening, and her talk on "Imaginary Lines" was exceedingly witty and clever, carrying with it a real underlying note of goodfellowship. She paid a particular tribute to the late Queen Victoria, "a real woman and a noble queen," during whose reign "woman came into her own." Mrs. McFadden was given a very hearty vote of thanks at the conclusion of her little address. Miss J. Mills, of Everett, was also an honored guest and spoke a few words of greeting; Miss J. Dauphinee, the newly-elected president of the Vancouver club, was given a warm reception; Miss Edwards, past president of the Vancouver club, presented Miss Cameron with a souvenir book from the members of the Vancouver club, which Miss Cameron accepted in a few charming words. Mrs. Patterson, of New Westminster; Mrs. Holt, of Seattle; Dr. Hoag, of Bellingham, and Mrs. Roy Manzer were also speakers. Mrs. R. P. Butchart, through whose generosity the visiting members will be permitted to view the famous gardens at Tod Inlet today, was present and congratulated the club on its work and wished them prosperity.

Following the speeches an informal programme was given, the Vancouver club's orchestra delighted the guests with two selections, also being responsible for two original and amusing numbers. "The Song Shop," cleverly arranged by the Victoria Club, introduced several delightful songs and dance turns.

Today's programme includes a drive to "Benvenuto" this morning; luncheon at the Beach Hotel, and tea at the home of Miss Wigley.

LECTURE WILL TELL OF NOTED WELSHMAN

Mr. Digain Williams, of San Francisco, Will Speak on Tuesday on Interesting Subject

Mr. Digain Williams, the well-known Welsh author and lecturer of San Francisco, who is at present paying a visit to Victoria, expects to write his impressions of this city and surroundings to the Welsh newspapr y Brython, of Liverpool, to which he is a regular contributor on North American subjects of interest to Welsh people.

He will lecture under the auspices of the Victoria Cymrodorion Society on Tuesday evening at 8:15 o'clock in the First United Schoolroom, corner of Fisgard and Quadra Streets, on "David Lloyd George and the Making of Wales," at which the Victoria Welsh Choir will assist.

Mr. Williams has conducted most successfully a lecture tour of the United States, having spoken on different subjects at several universities and high schools, the above lecture proving the most popular.

He will speak in English on the above subject and among the many phases of this interesting topic to be dealt with will be:

Origin of the Welsh.

Characteristics of the race. Their love of libetry, literature and religion.

Educational and religious movements which have been such an uplifting force in the life of the Principality.

Welsh hymnology and hymnologists.

Brief sketches of eminent Welshmen.

"LIVE WIRES" CLASS

A special meeting of the "Live Wires" Class of the City Temple was held recently at the home of Mrs. MacMillan on the Gorge Road. A handsome flat silver cake dish was presented to Miss Florence Lynn, who is leaving for her home in Alberni, where her marriage will take place in Midsummer. Those present were: Misses Muriel J. McDonald, Ella Waterhouse, Bessie Waterhouse, Florence Lynn, Affie Townsend, Mildred Dickson, Bernice Dewar, Lily Cook, Glenn Putlon and Ethel Tatham.

nished by United Stataes Steel.

Marjorie Hindmarsh, aged four, of Preston, England, was killed when a stone cross fell from the top of a gravestone in North Shields cemetery, where she had gone to place flowers on her father's grave.

Kitty McKay

By Nina Wilcox Putnam

The girl-friend says the only sure Spring crop is radishes and bum poems.

The Favored Furs

What the International Fur Observer Says

We can assure milady that from our observations fox neckpieces will hold a very enviable place in limelight of fashion.

For the not-so-young and the not-so-slight the Sables, Martens, Minks, Fitch, Ermine and Squirrel Chokers have a universal acceptance.

Foster's anticipated this very thing and we have a most wonderful range in all these

Favored Furs at Reasonable Prices

NOTE—Foster's May Sale is drawing to a close. Don't miss this opportunity to secure a Coat. Small deposit will hold till Fall.

Fur Coats Relined $15.00 Up

Phone 1537 and our messenger will call for your storage or the Furs you want remodelled, repaired or relined. All job work over $15.00 stored free of charge.

FOSTER'S FUR STORE

1216 GOVERNMENT STREET

Concerning a Wonderful Wave

THE new automatic permanent waving machine installed in our parlors has more than fulfilled our expectations and our customers are delighted. It is, in short, a great success and we are more than pleased with our purchase.

Without exaggeration this machine has created a new era in permanent waving. The wave is soft and lasting and the curl at the ends can be adjusted to suit the individual style.

The Maison Tyrrell

Hairdressing Parlors at David Spencer Ltd.

PHONE 7800

TIME PAYMENTS ARRANGED FOR YOUR PERMANENT

A Natural Looking Permanent

Before Deciding on Your Permanent Wave You Need Expert Advice—Call and See

Firth Brothers

709 Fort Street, Victoria

PERMANENT WAVING $10.00

The Maple Inn

Maple Bay, V.I.

Wishes to advise its many friends in Victoria that the Inn is now open. The grounds have been enlarged by the addition of further waterfrontage, and a first-class

Board Tennis Court

has been built for the use of visitors.

Low round trip

Summer excursion tickets to all points East

On Sale May 22nd to Sept. 30th

good to return till October 31st, 1928

Exceptional Trans-Continental TRAIN SERVICE

THE IMPERIAL, All Year Round

TORONTO EXPRESS, All Year Round
Standard Equipment

TRANS-CANADA LIMITED, May 13 to Sept. 29
All Sleeping Car Train—Vancouver-Toronto-Montreal

THROUGH TRAINS TO CHICAGO:

THE MOUNTAINEER, June 15 to September 10. All-sleeping-car train.

SOO-PACIFIC EXPRESS, July 2 to September 3
Standard equipment.

Liberal Stopovers at all points.

For reservations and ticketing arrangements apply at
City Office: 1102 Government St.
Wharf Office: Belleville Street

Canadian Pacific Railway

Canadian Pacific Express Travelers' Cheques—"Good the World Over"

Corns

Relief in one minute

In *one minute*—that's how quick you get relief from corn pain when you apply Dr. Scholl's Zino-pads. For Zino-pads *remove the cause*—friction and pressure of shoes. If applied at the first sign of irritation caused by tight shoes, they *positively prevent corns.*

Powerful liquids or caustic plasters don't keep corns from coming back again—often cause acid burn on the toes. Zino-pads won't harm the tenderest skin. Thin, protective, healing. At all drug, shoe and dept. stores—35c per package.

Dr Scholl's Zino-pads

Put one on—the pain is gone!

Vancouver Island News

RAILWAY ROUTE IS DISPUTED

Campbell River Timber Company Seeks to Reach Tidewater Alongside Another Logging Line

ARGUMENT BEFORE MINISTER HERE

A dispute between timber-holding companies in the vicinity of Campbell River, which has been existent for some considerable time, has now found its way before the Minister of Railways for the Province, Hon. W. H. Sutherland, who is being called upon to decide on what course a logging railway from the limits of the Campbell River Timber Company to deep water shall take.

The hearing of evidence in the matter, which occupied the attention of the minister most of yesterday, will be continued on Monday, when some ten or eleven more witnesses will be examined.

The holding of the complaining company is cut off from the water on the eastern coast of Vancouver Island by the timber lands of Bloedel, Welch & Stewart. For a long time there has been an attempt made to arrive at a settlement in the matter in dispute, so that the Campbell River Timber Company might carry on its operations without hindrance.

The latter company selects as the method to cross the other company's holdings a route alongside of the existing logging railway of the Bloedel, Welch & Stewart. This is objected to on the ground that the proposed route parallels an area where logging operations are at present being prosecuted. The placing of the second logging railway there, it is contended, would be serious for the company now operating and the alternative is offered that another location should be selected passing through another part of the holdings of Bloedel, Welch & Stewart.

Dr. Sutherland, in hearing the application, has the assistance of Hon. A. M. Manson, Attorney-General, as the legal adviser of the Government. The firm of Bloedel, Welch & Stewart is represented at the hearing by Mr. J. W. deB. Farris, K.C., while the Campbell River Timber Company is represented by Messrs. E. C. Meyers and J. H. Lawson.

COURT OF REVISION

LADYSMITH, May 26.—A court of revision was held in the office of Mr. W. W. Walkem, by Mr. Maitland-Dougall, of Duncan, Provincial registrar, to consider objections to names on the Provincial voters' list, on the 22nd instant.

GUIDES DECIDE NOT TO CAMP THIS YEAR

Chemainus Girls Decide on Daily Expeditions—Make Arrangements for Sale of Work

CHEMAINUS, May 26.—At a recent meeting of the Girl Guides committee it was decided not to hold a Summer camp this year, but to have several all-day expeditions instead. Final arrangements were made for the sale of work to be held on June 8, the sale to be at the club. The committee will have needlework and tea tables; the Guides will take charge of home cooking and ice cream; and candy will be sold by the Brownies. The proceeds will go into the Guides' general fund. Guides and Guiders who have recently won badges are Mrs. Ross, Misses McInnes, Enid Fraser, Violet Porter and Coralie Fraser, who obtained the ambulance badge, Miss Armstrong, of Duncan, being the judge. Second class first aid badges were awarded to Misses Joan Watson, Annie Dods and Mabel Cook, the judge being Miss Armstrong. Miss McInnes obtained the homemakers' badge, Mrs. Adam judging for this. Mrs. F. Clarke judged work for the needlewoman's badge, won by Misses McInnes, Enid and Coralie Fraser, and Violet and Kathleen Porter.

PLATEAU TO BE SCENE OF CAMP

MEMBERS OF ALPINE CLUB MAKE PLANS FOR OUTING

Site Selected on Mount Beecher for Log Cabin With Suitable Accommodations

COURTENAY, May 26.—Matters pertaining to the proposed Summer camp on the Forbidden Plateau were up for discussion at Friday night's meeting of the Mountaineering Club. In answer to an application for permission to hold the camp and to erect a cabin near the top of Mount Beecher, the Esquimalt & Nanaimo Railway land agent wrote granting the request.

Members of the Victoria section of the Alpine Club having been asked to co-operate in the camp, correspondence has been exchanged with Mr. C. L. Harrison concerning details of tents and other equipment. Mr. Harrison also promised to send a memorandum of equipment for each club. The date of the camp, after some discussion, was set for Wednesday, July 18, the day of departure for the main camp from Bevan to Saturday, July 28. This would give the Victoria and Vancouver members of the camp an opportunity of reaching their homes by the end of the month.

The packing of equipment in and out of the plateau was discussed, and the question of securing the necessary number of pack ponies and pack saddles considered. It was decided to advertise for tenders for this work, to include fifteen horses for two weeks. Tenders will be received by the camp committee.

The chairman of the cabin committee reported that, in company with several members of the club, he had recently been up Mount Beecher, where a most beautiful site had been selected for the cabin. Running water was at hand, a wonderful view of the whole valley was obtainable and a suitable gulch available for the storage of food. Work on the cabin should be taken in hand at once so that the logs for the construction could be hauled in over the snow before it melts. A rough sketch of a log cabin containing a clubroom 10 by 15 feet, and two rooms for ladies and men respectively, each 12 by 15, was displayed, and the contract for its construction given to Mr. Warren, at a maximum cost of $225. Mr. Ben Hughes, who took a party of Scouts to the top of Mount Beecher on the 24th, reported that the snow was going very rapidly.

Accidental Death

NANAIMO, May 26. — Coroner Hickling held an inquest this morning into the circumstances connected with the death of Andrew Slater, who met his death while working in the Reserve mine Wednesday morning. The verdict of the jury was accidental death.

NANAIMO HAS GLORIOUS DAY

UP-ISLAND CITY CELEBRATES MAY 24 IN RIGHT ROYAL STYLE

Many Visitors Join With Residents in Enjoying Big Programme of Festivities and Sports

NANAIMO, May 25.—Nanaimo held its annual May 24 celebration yesterday. Some 2,000 visitors, including many old-time residents, were here from Vancouver and other Mainland points to participate in the festivities. In addition to the Mainland contingent, stages, private automobiles and special trains brought many hundreds to Nanaimo.

The Silver Cornet Band opened the celebration early in the morning and rendered many choice selections during the day. The parade, which started at 11 a.m., was one of the main features of the celebration.

During the morning the Nanaimo Eagles baseball team entertained the fans in a league fixture with the Duncan aggregation, the visitors winning out by a score of 15 to 9, in one of the most free-hitting contests played on local grounds.

At 2 o'clock Miss Edna Vater, Nanaimo's May Queen, was crowned by Miss Dorothy Dickinson, last year's May Queen. Field sports in the afternoon, together with log-rolling and log-chopping, rounded out a big afternoon's programme, followed by a football game between Nanaimo Davenports and the St. Andrews, of Vancouver, which was won by the locals by a score of 4-1.

The day's celebration was brought to a close by a series of dances, under the auspices of the Nanaimo Gyro Club, which were well patronized.

The Conklin & Garrett's Circus, under the auspices of the Nanaimo Lodge No. 26, B.P.O. Elks, entertained thousands during the day, and altogether this year's celebration was considered a success.

LIST OF WINNERS

Following is a partial list of the winners in the day's events:

Best fraternal float—1, Nanaimo Aerie, F.O.E.; 2, Nanaimo No. 26, B.P.O.E.

Best patriotic float — Bastion Chapter, I.O.D.E.

Best decorated bicycle—1, Hawkins; 2, Halcombe.

Best boy or girl (individual)—1, Carter; 2, Turnbull.

Children for parade effect—1, Middle Ward School.

Best parade effect—1, Lantzville School; 2, Fairview School.

Girls for parade effect (ten or more)—1, Lantzville School.

Log-rolling contest—1, W. Bakie, Denman Island; 2, H. Bakie, Denman Island; 3, Sam Martin, Gabriola.

One hundred yards, 16 and under —1, D. Horrocks; 2, J. Rushworth; 3, G. Blank.

Girls, 100 yards, 16 and under—1, F. Hickman; 2, N. Walker.

Boys' three-legged race—1, Fogden and Petrie; 2, McDougall and McKenzie; 3, Trimble and Good.

Girls' egg-and-spoon race—1, May Guinness; 2, M. McMillan.

Boys' sack race—1, W. Hodgson; 2, M. Odgers; 3, E. Trimble.

Girls' bicycle race, 15 years and under—1, May Guinness; 2, F. Hickman.

Newsboys' bicycle race — 1, F. Rutherford; 2, G. Houston; 3, N. Rutherford.

Boys' slow bicycle race—1, F. Rutherford; 2, G. Blank; 3, N. Rutherford.

Boys' obstacle race, 15 and under —1, F. Rutherford; 2, N. Rutherford.

Boys' relay race—1, S. Beck; 2, W. McDougall; 3, J. Naylor.

Boys' 880 yards, 18 and under—1, L. Good; 2, G. Hyneck; 3, Kennett.

Men's 100 yards—1, C. Connorton; 2, . Skilling; 3, Fouracre.

Men's 220 yards—1, F. Skilling; 2, C. Connorton; 3, N. Terry.

Men's 440 yards—1, W. Oliver; 2, N. Terry; 3, J. English.

Men's 880 yards—1, N. Terry; 2, A. Fouracres; 3, C. Cunningham.

Men's one-mile race—1, C. English; 2, C. Cunningham; 3, A. E. Hunt.

Men's relay race—1, F. Skilling; 2, A. Fouracre.

Loggers' 220 yards—1, L. James; 2, E. Ruski.

Loggers' 440 yards—1, G. Mallard; 2, J. Hines; 3, D. Swanson.

Log-chopping contest—1, H. Robinson; 2, T. Barnard.

Tug of war—1, Nanaimo Indians; 2, Granby; 3, Nanaimo Indians.

Dr. Clem Davies Will Speak at Ladysmith

LADYSMITH, May 26.—Dr. Clem Davies, of Victoria, will address a meeting at the Agricultural Grounds on Sunday at 2:30 p.m. He will take for his subject, "Take Up Your Troubles." The Victoria City Temple Band will be in attendance.

LADYSMITH PERSONAL

Mr. Jas. Gourley, Jr., of Vancouver, spent the holiday at Ladysmith, the guest of Mr. and Mrs. D. S. Gourley.

40 Embroidery Patterns—10 cents

If you have never done any embroidery you can easily learn with the special instructions for Beginners included in Clark's Embroidery Book No. 2—contains 40 designs and hot-iron patterns for distinctive house linens in Italian and Bulgarian embroideries, etc., that would be lovely for the Hope Chest; suggestions for delightful gifts; guest towels, hankies, dainty fixings for the New Baby and a dear little Goosey Gander frock for a small child. You'll love the design for the smart peasant dress and the scarf and bag in embroidered homespun. And there is a modish monogram alphabet you'll find most useful for blouses, frocks and undies. This Booklet costs just ten cents and is sent with a free "non-tangle" skein of Clark's Anchor Stranded Cotton—strong, smooth, silky and durable, guaranteed fast-to-washing. Mail the coupon and ten cents to us direct or present it at one of the stores that sell Clark's Anchor Stranded Cottons and Embroidery Book No. 2.

The Canadian Spool Cotton Co.
13 Read Building, Montreal
Herewith 10c. for Clark's Embroidery Book No. 2, and a free skein of Clark's Anchor Stranded Cotton.
Name ....
Address 14-28

HOW TO MAKE YOUR MIND EASY!

Do you realize that a contented mind is based largely on material independence? Life insurance provides material security for yourself as well as for your wife and family. Enquire to-day.

THE MANUFACTURERS LIFE INSURANCE COMPANY
HEAD OFFICE - - TORONTO, CANADA
Branch Office: Pemberton Building, Victoria, B. C.
James Sherratt, District Manager

SAFE ON HOME

HOME GAS

There's no gas like "HOME"

Sold through Independent Dealers only

HOME OIL DISTRIBUTORS LIMITED
100% CANADIAN
567 BURRARD
SEY 6780.
PRODUCERS, REFINERS & DISTRIBUTORS
Distributors for Victoria and Island: VICTORIA PETROLEUMS, LTD.

East Sooke Farmers Plan Annual Picnic

EAST SOOKE, May 26. — The monthly meeting of the East Sooke Farmers' Institute was held at Rocky Point on Tuesday evening last, when Mr. Terry gave a most instructive talk on poultry and answered a great many questions. There was a good attendance. A good deal of interest was taken in a letter from Mr. Tice, the chief agronomist, on the subject of weeds, many of which are doing great harm to the industry of seed growing. Refreshments were served at the close. Arrangements are in hand for the annual picnic early in June. The plan is to go to the observatory at Gonzales Heights, at the kind invitation of Mr. Napier Denison, and then to drive out to the Butchart Gardens. The date suggested is Saturday, June 9, but further notice will be given to the members.

Forestry Pictures Shown at Colwood

COLWOOD, May 26.—The motion picture lecture under the auspices of the Canadian Forestry Association was delivered to an appreciative audience in the Colwood Hall on Friday evening. Mr. W. H. Bosworth introduced Mr. E. V. Ablett, Vancouver Island representative.

VIOLIN RECITAL

LADYSMITH, May 26.—A violin recital by Smyth Humphreys, gold medalist and winner of the Canadian Exhibition, awarded by the Royal College of Music, London, will be held in the United Church Hall, on Monday. Mrs. N. K. Brankton, contralto, of Nanaimo, will assist.

Bathing and Picnics Popular at Ladysmith With Holiday Makers

LADYSMITH, May 26.—A most enjoyable holiday was spent by the citizens of Ladysmith, and the residents of the district, on Thursday, picnics and boating parties being the chief amusement. The popular Shell Beach was crowded with holiday makers, and bathing was thoroughly enjoyed. It was an exceptionally hot day for so early in the season, and a dip in the salt chuck was participated in by a great many who enjoyed the aquatic exercise. Many motorists took the opportunity of spending a day at Qualicum Beach and other points of interest.

Boy Scouts Prove Good Fire-Fighters

LADYSMITH, May 26.—The Scoutmaster recently received a letter from the Ladysmith Tidewater Smelting Co., thanking the Scout troop for the good work done by them in putting out a fire which had started on their property, and made a donation to their camp funds, which was greatly appreciated by the boys.

COLDS IN THE HEAD INFLUENZA LA GRIPPE
Relieved in a night by
GRIP-FIX
IN CAPSULE FORM
At all Druggists 35c Box
THE VANCOUVER DRUG CO. LTD., Special Agents

"Fortify for Fire Fighting"

PYRENE MANUFACTURING COMPANY OF CANADA LIMITED
1197 KING ST WEST, TORONTO

VANCOUVER ISLAND DISTRIBUTORS
DOUGLAS MACKAY & CO.
1214 Broad St. Victoria, B. C. Phone 617

It's Best to See Plants in Growth

The most satisfactory way of choosing plants for your garden is to see them actually growing, and in bloom if possible. A visit to our Nurseries and Rock Gardens now will show you what can be done with Spring-flowering Perennials, Shrubs, Rock and Alpine Plants in many hundreds of varieties, grown as they should be grown. Even though you may not be planning to make a garden until next Fall, now is the time to see plants which bloom at this season.

The Rockhome Gardens
Saanich Road—Telephone Gordon Head 18R
John Hutchison, F.R.H.S. Norman Rant, F.R.H.S.
Garden Architects

In every box

CHOCOLATES by Moirs
HALIFAX, CANADA
CANADA'S CANDY
241.B

LATEST SPORT THE WORLD OVER

Cuyler's Homer Helps Chicago Cubs Defeat Pittsburgh Pirates

Former Star of Buccaneers Unloads Four-Base Hit in Team's 6-1 Victory—Yankees Defeat Philadelphia Athletics Again

NATIONAL LEAGUE

PITTSBURGH, May 26. — The Chicago Cubs made it two out of three from the Pittsburgh Pirates today by winning 6-1. Cuyler's homer, with two on first, gave the Cubs a big advantage, and they annexed two more in the second, largely through close fielding of the Buccaneers. Webb's three-bagger and Wilson's sacrifice added another in the seventh.

KIKI CUYLER

	R.	H.	E.
Chicago	6	8	1
Pittsburgh	1	6	3

Malone and Hartnett; Kremer, Taucher and Smith.

Vance Shuts Out Braves

BROOKLYN, May 26. — Dazzy Vance shut out the Boston Braves 1-0 here today in a pitchers' battle from Kent Greenfield. The Robins scored their run in the second. Ricondа doubled, but was run down between second and third on Bancroft's infield tap. Bancroft reached second on the play and scored on De Berrey's single. Vance permitted no opponent to advance beyond second.

	R.	H.	E.
Boston	0	6	0
Brooklyn	1	8	1

Grenfield and Taylor; Vance and De Berrey.

Reds Hit Hard

ST. LOUIS, May 26.—Four of five St Louis hurlers offered up seventeen hits, including one home run, to lose a 10-7 contest to the Cincinnati Reds here today. Picinich crashed out the homer in the eighth. Haid was the only one of the five moundsmen representing the Cards who could hold the league-leading sluggers at bay.

	R.	H.	E.
Cincinnati	10	17	4
St. Louis	7	9	0

Rixey, Luque and Picinich; Johnson, Littlejohn, Frankhouse, Haid and Wilson.

Phillies Nose Out Giants

NEW YORK, May 26.—The Phillies defeated the Giants 6-5 here today in a nip and tuck game enlivened by five home runs. Lindstrom hit two for the Giants and brought his season's total to five, but Frieburg, Hurst and Whitney hit into the stands for the Phillies.

	R.	H.	E.
Philadelphia	6	9	1
New York	5	11	1

Sweetland and Lorian; Walker, Henry, Clarkson, Faulkner and O'Farrel.

AMERICAN LEAGUE

PHILADELPHIA, May 26.—Battering the veteran Jack Quinn for six hits in the first two innings here today, the Yanks piled up enough runs to cinch the decision for them in a game which they eventually won 7 to 4. The visitors gave the champions three straight and four out of five from the Athletics, with one game still to be played on Monday.

	R.	H.	E.
Philadelphia	4	9	7
New York	7	13	0

Coveleskie, Shealy and Bengough; Grabowski, Quinn, Rommel, Orwell and Fox.

Indians Scalp Browns

CLEVELAND, May 26.—A savage Indian attack in the second inning of today's game gave the Tribe the second victory over the St. Louis Browns 7-4. George Grant, who hurled steady ball, although hit for eleven safeties, was effective with men on bases. Ogden, of the Browns, who started the game, was hit hard by the Indians.

St. Louis	4	11	0
Cleveland	7	14	2

Olden, Stewart, Strelki and Schang, O'Neill; Grant and L. Sewell.

Detroit at Chicago, postponed; rain.

At Boston, double-header postponed; rain.

COAST LEAGUE

SACRAMENTO, May 26.—After seven innings of masterful ball with Rachaci and Daglia bearing down to allow but two runs each, Lary started the eighth for the Sacramento Senators with an error, Fenton followed with another and four runs followed the plays, giving the Senators a 6-2 victory.

	R.	H.	E.
Oakland	2	6	2
Sacramento	6	8	0

Daglia and Reid; Rachaci and Severeld.

Angels Shut Out

LOS ANGELES, May 26.—Gordon Rhodes, Hollywood's sensational young pitcher, halted the Stars' losing streak by shutting out Los Angeles 7-0 today. Rhodes allowed but two hits, both of which were made by Berger and aided his own cause by hitting a homer with one man on base in the second inning.

	R.	H.	E.
Hollywood	7	11	0
Los Angeles	0	2	2

Rhodes and Agnew; Weathersby, Gabler and Sandberg.

Great Rally By Seattle

SEATTLE, May 26. — Johnny Mitchel's homer in the ninth, with the bases loaded, featured a six-run rally that enabled Seattle to defeat the Portland Beavers 8 to 7 in ten innings here today.

Coming to bat in the last of the ninth with the score 6-0 for Portland, the Indians had scored two runs and had the bases full when Mitchell's blow evened the count. For a few moments in the tenth, however, Seattle's rally appeared to have been in vain, for Ike Boone put Portland in the lead again with a homer with the bases empty. Seattle tied the count in the tenth, and with bases again loaded, Walter Schmidt bunted and squeezed in the winning run.

	R.	H.	E.
Portland	7	10	b
Seattle	8	13	2

(Ten innings)

Cole, Stroud, Yerkes and Ainsmith; Nance, Knight and Schmidt.

Seals Go Under

SAN FRANCISCO, May 26.—The Missions made the series 3-2 here today, when they trampled the Seals under foot 5-3. Seals made ten hits to the Missions' seven, but four errors were chalked up against the Seal outfit. Nelson and Pillette pitched for the Missions, while Jacobs, Thurston and May were in the box for the Seals.

	R.	H.	E.
Missions	5	7	1
San Francisco	3	10	4

Nelson and Baldwin; Jacobs, May and Sprinz Varga.

Pennant Progress

NATIONAL LEAGUE

	W.	L.	Pct.
Cincinnati	25	16	.610
Chicago	24	16	.600
St. Louis	22	16	.579
Brooklyn	21	16	.568
New York	19	15	.559
Pittsburgh	17	20	.459
Boston	17	20	.459
Philadelphia	7	25	.219

AMERICAN LEAGUE

	W.	L.	Pct.
New York	30	7	.811
Philadelphia	22	12	.647
Cleveland	24	16	.600
Boston	15	18	.455
St. Louis	16	22	.421
Chicago	14	23	.378
Detroit	15	25	.375
Washington	11	23	.324

COAST LEAGUE

	W.	L.	Pct.
Sacramento	35	19	.648
San Francisco	34	22	.607
Hollywood	30	24	.556
Los Angeles	27	25	.519
Mission	25	28	.472
Oakland	23	31	.426
Portland	23	31	.426
Seattle	18	35	.340

Interservice Billiards

On Friday night a match was played at the Britannia Branch of the Canadian Legion between the members of the "A" and "B" sections, the match being awarded to the "B" section by default. Scores as follows:

"A" Section		"B" Section	
Thornborrow	150	Hartsell	114
Food	150	Rochon	80
Railton	150	Thomas	134
Baker, absent		Hall	150
Total	450	Total	478

SAN ANTONIO GENEROUS

The San Antonio Texas League baseball club permits local amateur organizations to use its ball park without any charge.

Vincent Richards, National Champion, To Write on Tennis

VINNIE Richards, spectacular figure in tennis, former Davis Cup star and present American professional champion, will write two tennis articles a week for The Colonist, starting June 1.

And as Richards never hesitates to speak his mind, whatever he writes will have the spice of frankness.

He will discuss expertly the Davis Cup prospects and contenders, will write entertainingly of tennis affairs and personalities in the United States and abroad, and will report important tournaments.

Vincent Richards played on the United States Davis Cup teams of 1921, 1922, 1923, 1924, 1925 and 1926; he won the Olympic championship in doubles and singles in 1924, the national doubles with Tilden in 1918, 1920 and 1921, and with Helen Wills he won the national mixed doubles in 1923-1924.

TWO IRISH PROS DEFEAT WALTER HAGEN AND QUINN

DUBLIN, May 26.—After it had been announced that rain would make play impossible, W. Nolan and W. Holly, two outstanding Irish professionals, defeated Walter Hagen and I. Quinn, Dublin, professional, 4 and 3, in a best-ball match here today. The eighteen-hole match was played at the Clontarf Golf Club.

Indian Grass Hockey Wins Olympic Title

AMSTERDAM, May 26.—India's field hockey team won the Olympic championship today by defeating Holland, 3-0.

Twenty thousand Hollanders were present. India played high class hockey throughout. India's record in five games played was 29 to 0.

FARRELL GAINS IN AVERAGES

New York Pro Right on Heels of Mac Smith and Gene Sarazen in Medal Standings

NABHOLTZ AND VOIGHT FALL BACK

Competing in The Yorkshire Evening News thousand guineas tournament at Leeds, England, neither Bill Mehlhorn nor Larry Nabholtz fared well in the qualifying round and so slipped some more in the seasonal medal averages.

The same is true of George Voight, the Washington amateur, who has just joined a Long Island club and entered into competition in the metropolitan district of New York. Playing in the qualifying round of the Garden City Club's annual Spring tournament, he took a 79, which did his average no good.

Meantime Johnny Farrell, who is right on the heels of Macdonald Smith and Gene Sarazen for the leadership, won the Fairview Open at Elmsford, N.Y., a one-day event, with a sparkling 70, and drew a little closer to his rivals. Henry Ciuci and Leo Diegel also did well.

Player	16-Hole Rounds Played	Total Strokes	Low Score	Average Per Round
Macdonald Smith, N Y	38	2.741	64	72 5-36
G. Sarazen, N Y	30	2.172	66	72 3-5
J. Farrell, N Y	32	2.390	63	72 14-33
*Dr. O. F. Willing, Portland, Ore	4	290	71	72 1-2
J. Kirkwood, Albany, Ga	26	2.034	66	73 9-14
L. Diegel, N Y	16	1.163	67	72 11-16
*O. Von Elm, Los Angeles	14	1.021	69	72 13-14
Al Espinosa, Chicago	55	4.016	65	73 1-55
H. Cooper, Buffalo, N Y	42	3.071	66	73 1-6
W. Klein, N Y	16	1.172	69	73 1-4
J. Black, Oakland, Cal	8	586	70	73 1-4
R. Cruickshank, N Y	59	4.329	66	73 22-59
H. Hampton, Chicago	16	1.178	66	73 5-8
A. Watrous, Grand Rapids	37	2.724	69	73 25-37
H. Ciuci, Bridgeport, Conn.	65	2.580	65	73 5-7
T. Armour, Washington	58	4.139	67	73 51-58
W. Mehlhorn, unattached	56	4.071	67	74 5-89
W. Burke, Port Chester, N Y	55	4.073	68	74 1-11
E. Dudley, Los Angeles	27	2.001	69	74 1-6
W. Hagen, N Y	6	445	72	74 1-6
P. Morrison, Los Angeles	18	1.336	69	74 2-9
*G. Voight, Washington, D.C.	16	1.411	67	74 5-16
Abe Espinosa, Chicago	18	1.337	68	74 5-16
H. Martin, Reno	16	1.412	70	74 8-19
*E. Homans, Englewood, N J	3	223	73	74 1-3
H. Smith, Springfield, Mo	32	2.456	66	74 14-33
F. Walsh, Appleton, Wis	44	3.272	67	74 4-11
K. French, Youngstown, O	14	1.043	70	74 1-2
W. Hunter, Los Angeles	28	2.069	68	74 17-56
J. Hutchison, Chicago	16	1.194	68	74 5-8
T. Kerrigan, N Y	22	1.643	71	74 15-22
W. Hutchison, Pasadena, Cal	23	1.724	67	74 29-23
J. Turnesa, N Y	42	3.148	64	74 26-21
L. Schmutte, Lima, O	23	2.181	70	75 6-29
A. Manero, N Y	55	4.135	70	75 2-11
D. Linares, Los Angeles	17	1.279	71	75 4-17
J. Forrester, Baltusrol, N J	15	1.139	70	75 4-15
J. Golden, Paterson, N J	30	2.261	69	75 11-30
E. Loos, Chicago	12	906	71	75 1-2
*J. Wood Platt, Philadelphia	3	151	71	75 1-2
J. Jones, Seattle	20	1.512	73	75 2-5
L. Nabholtz, Sharon, Pa	47	3.537	69	75 32-47
M. Dutra, Tacoma	18	1.362	69	75 13-18
J. Barnes, N Y	8	606	71	75 3-4
N. Christian, Portland, Ore	14	1.061	69	75 11-14
W. Purser, Seattle	12	913	71	76 1-12
H. Long, Oklahoma City	21	1.593	66	76 2-21
Mel Smith, Portland, Ore	20	1.525	70	76 1-4
*A. Stalz, Los Angeles	8	610	70	76 1-4
A. de la Torre, N Y	31	2.381	71	76 25-31
*P. Finlay, N Y	1	77	77	77
D. Weber, Chicago	21	1.624	72	77 1-2
C. Guest, Los Angeles	6	816	73	77 3-6
F. McLeod, Washington, D.C.	28	1.556	73	77 1-2
C. Hueston, Seattle	18	1.386	71	77 7-6
H. Walker, Englewood, N J	16	781	75	77 1-16

(Records based on open tournament scores only for season starting December, 1927, ending November, 1928.)

*Amateurs.

TOURNAMENT WINNERS

British Open—Walter Hagen, 292.
Mid-South Open—Joe Turnesa, 138 (thirty-six holes).
Oregon Open—Tommy Armour, 289.
San Diego Open—Leo Diegel, 214 (fifty-four holes).
La Jolla, Cal., Open—A. Manero, Al Espinosa, Hutt Martin and E. Dudley tied at 143 (thirty-six holes). No play-off.
Palos Verdes Open—Macdonald Smith, 284.
Miami Beach Open—Gene Sarazen, 293.
Los Angeles Open—Macdonald Smith, 284.
Long Beach Open—Leo Diegel and Bill Mehlhorn tied at 282. No play-off.
Miami Open—Gene Sarazen, 289.
El Paso Open—Larry Nabholtz, 293.
San Antonio Open—Bill Mehlhorn, 297.
South Central Open—Macdonald Smith, 283.
Florida West Coast Open—Al Espinosa, 282.
Bahamas Open—Gene Sarazen, 132 (tied with J. Farrell, won three-hole play-off).
La Gorce Open—Johnny Farrell, 274.
Florida State Open—Henry Ciuci, 285.
North and South Open—Bill Burke, 291.
Riviera Open—Willie Hunter and Al Watrous tied at 148 (thirty-six holes). No play-off.
Richmond, Va., Open—Bill Mehlhorn, 283.
Fairview One-Day Open—Johnny Farrell, 70.

BELIEVE IT OR NOT — — — — — By Ripley

On Request Cartoonist Ripley Will Send Full Proof and Details of Anything Depicted by Him

(Address all queries direct to Cartoonist Ripley, c/o Associated Newspapers, 270 Madison Ave., New York City.)

U.S.S. Pennsylvania Defeat Capitals 13-3

American Tars Land on Parfitt's Offerings for Sixteen Hits in One-Sided Baseball Game—Sailors Present Strong Squad

Landing on Ray Parfitt's offerings for sixteen hits, including seven extra base clouts, U.S.S. Pennsylvania balltossers knocked out a 13-3 victory over Victoria Capitals in an exhibition ball game at the Royal Athletic Park last night. The visitors brought their heavy artillery into action in the first inning, and with the exception of the fourth and sixth innings they clouted Parfitt's roundhouse curves and straight balls high, wide and handsome.

It was a sad picture with the local twirler toiling away on the hillock to the best of his ability, while the wrecking crew of the visiting American battleship took to his offerings like a duck takes to water. In addition to their display of willow smashing, the visitors gave the 1,300 people who witnessed the game an idea as to how the game should be played. Their base running, speed and fielding ability delighted the home fans.

ONLY ONE ERROR

With the exception of one bobble by Wood, in the outer gardens, the tars turned in an airtight performance behind the steady pitching of Johan.

Capitals chalked up their only runs in the first session before the portsider from the opposition was warmed up. In this inning the locals connected for four of their seven safeties and drove three runs across the rubber. From then on Johan performed in great style, and although he got himself into a couple of bad holes, he always managed to survive the ordeal by masterly pitching.

DOUGLAS HITS HARD

The batting of Douglas, first sacker for the visitors, was one of the features of a fast ball game. Douglas crashed out three two-base hits and one single out of four trips to the plate. On two occasions the wire netting on the fence robbed him of a circuit clout.

Johan breezed six and allowed seven safe hits during his regime on the mound, while he issued free transportation to three of the capitals. Parfitt was nicked for sixteen safeties, breezed two, and walked a corresponding number.

Capitals' outfielders played airtight ball, while the infield allowed four official and several other unofficial errors to creep into six innings of play. Bacon led the locals with the willow by connecting for two hits out of four trips to the rubber.

BOX SCORE

U.S.S. Pennsylvania—

	AB	R	H	PO	A	E
Andrews, c	5	1	3	6	0	0
Wood, cf	5	3	2	1	0	1
Bettis, 3b	4	3	2	2	0	0
Douglas, 1b	4	2	4	7	0	0
Flowers, rf	3	1	1	1	0	0
C. Martin, ss	4	0	3	0	0	0
Davis, lf	0	0	0	1	0	0
Thill, lf	3	1	1	0	0	0
L. Martin, 2b	4	1	0	0	2	0
Johan, p	2	1	0	0	3	0
*Chapin	1	0	0	0	0	0
Totals	35	13	16	18	5	1

*Batted for Thill in sixth.

Victoria—	AB	R	H	PO	A	E
Oatman, 1b	4	1	1	6	0	1
Minnis, ss	3	0	1	3	1	1
Bacon, c	2	1	2	3	2	0
Forbes, 3b	2	1	1	1	0	1
Cummings, 2b	2	0	0	1	1	1
Noble, cf	3	0	1	2	1	0
Dunn, rf	3	0	0	1	1	0
McKenzie, lf	1	0	0	0	0	0
Sallaway, lf	2	0	0	1	0	0
Parfitt, p	3	0	1	0	2	0
Totals	25	3	7	18	8	4

Score by innings—

Pennsylvania	2	4	4	0	3	0	—	13
Victoria	3	0	0	0	0	0	—	3

Summary—

Two-base hits, Douglas (3), C. Martin (2), Andrews, Bettis; sacrifice hits, Minnis; stolen bases, Wood, Thill; struck out, Johan (6), Parfitt (2); bases on balls, Johan (3), Parfitt (2); hit by pitcher, Flowers by Parfitt. Umpire, Allie McGregor. Time of game, 1:25.

Old Country Cricket

LONDON, May 26.—Tea time scores today in first class cricket matches:

Middlesex 184 for seven wickets vs. Sussex.

Worcester 182 for eight wickets vs. Essex.

Lancashire 191 for four wickets vs. Yorkshire.

Notts 228 for six wickets vs. Somerset.

Derby 222 for five wickets vs. Warwick.

Hampshire 112 vs. Gloucester.

Northants 104 for four wickets vs. Leicester.

Oxford 382 for five wickets vs. Glamorgan.

Cambridge 141 vs. West Indies 47 for two.

GOLF
AS CHAMPIONS PLAY IT

In your opinion, what is the most important shot in golf?

By LEO DIEGEL

Canadian Open Champion, Illinois Open Champion, 1924; Shawnee Open, 1924; San Diego Open, 1928.

* * *

In these days of fierce competition among both amateurs and professionals, the man who plays the long, accurate second shot with either wood or iron is usually figured hard to beat. The players of today are all long from the tee, few bad putters are among the leaders, and they all play the intermediate shots well, but the man who can control a wooden shot of 225 to 250 yards, and put it on the green within putting distance, nine times out of ten will win many tournaments.

Bobbie Jones, Willie MacFarlane and Mac Smith, the outstanding golfers of this year, excel on these shots.

Intercity Tennis With Seattle Is Indefinitely Off

THE interclub tennis match between Victoria and Seattle, which was to have been played at the Willows courts next Wednesday, has been postponed indefinitely, on account of the inability of the Sound city team to make the trip.

GOOD SCHOOLING

Jim McMillan, former star athlete at the University of Illinois, is now grossing between $25,000 and $30,000 a year as a professional wrestler and football player. He was All-American guard in 1925 and held the heavyweight wrestling championship of the Big Ten for three years.

T. P. Perkins Wins British Amateur Golf Championship

Twenty-Four-Year-Old English Player Defeats Roger Wethered, 6 and 4, in Finals—Victor's Short Game and Steadiness Tells Tale

PRESTWICK, Scotland, May 26.—T. P. Perkins, twenty-four-year-old English golfer, today won the amateur championship of Great Britain by defeating Roger Wethered, former champion, 6 and 4.

Perkins led Wethered all the way from the first hole of the morning round and was never down. He finally ended the match by polishing off the former champion on the fourteenth green right in front of the clubhouse, before the eyes of golfing officials sheltered from the rain and 3,000 others not so fortunate.

Perkins played superb golf to win the coveted honors and capitalized every lapse of control by his opponent. Wethered was fortunate to be only two down at the end of the first eighteen holes, as his woods gave him all sorts of trouble.

SOUND SHORT GAME

The winner's steadiness and sound short game proved the deciding factor in his victory. In contrast, Wethered was unable to control his drives while he dubbed a number of iron shots, ordinarily his strongest shots. An indication of his wildness was reflected in a seven which he took on the ninth hole of the first round.

Wethered got away to a bad start when he missed a short putt on the first hole, which started his sequence of misadventures. He lost this hole, and failed to win one until the thirteenth, when he sent a screaming iron shot to the green, a distance of more than 220 yards.

At the fourth, Wethered's approach hit the cup, but jumped out and he had to be content with a half. He was lucky to share the fifth where Perkins made one of few misplays, missing an easy putt.

SHOWS FLASH OF FORM

Perkins had increased his lead to four at the twelfth by showing strong finishing powers around the greens. Wethered gave a flash of his best form at the thirteenth, taking the long hole with a birdie four, while Perkins required five. The latter regained his advantage on the next when Wethered sliced into the rough, to lose the hole 5-4. Wethered recovered nicely to take the fifteenth and sixteenth holes. The last two of the morning round were halved.

In the afternoon round, Perkins won the second, fourth, seventh, eleventh, twelfth and thirteenth holes, while Wethered took the third and ninth. The others were halved. The cards follow:

MORNING

Perkins—Out, 435, 445, 465. In, 444, 545, 454.

Wethered—Out, 535, 445, 447. In, 446, 454, 354.

AFTERNOON

Perkins—Out, 535, 434, 445. In, 425, 44.

Wethered—Out, 544, 534, 544. In, 445, 55.

MUIRFIELD TO GET OPEN

PRESTWICK, Scotland, May 26.—The British open golf championship next year will be held at Muirfield, beginning May 6, it was announced officially today. The amateur championship will be held at George's Course, Sandwich, starting May 27. Three names were added to the list from which the British Walker Cup team will be picked today. They were: R. H. McConnell, Irish amateur champion; John Beck and J. B. Bedard.

PLAYED FOR HEALTH

T. P. Perkins, stalwart twenty-four-year-old Birmingham youth, who started playing golf for his health when he was a sickly boy, thrived on it until he was able to defeat Roger Wethered.

Perkins won the title in his second year of competition in the big golf events, although he has been known as a star of the industrial midlands of England for several years. At the British open at Sandwich a fortnight ago the new champion was the first amateur with a score of 307.

Although Perkins does not flash with the brilliance of a Jones or Hagen, he has fine command of all his shots. Six feet tall and powerfully built, with broad shoulders, he plays a long ball from the tee, is master of his irons, and is a confident and accurate putter, a rare combination of golfing qualities in this younger generation, the old timers say.

TO PLAY IN UNITED STATES

The champion will be seen in the United States this Summer for he is a certain Walker Cup team selection and is eager to make the trip. There is a possibility that he may remain in the United States if he can find employment there.

"I was surprised to find myself in the finals," he said. "I thought perhaps I would be beaten in the first round, but I just continued to play my game and was glad to win."

"I met a better player and a very generous opponent," Wethered said, after his defeat.

Perkins is said to be the first player to win the British amateur trophy while wearing glasses.

TWO BRILLIANT SHOTS

Just when it seemed that Perkins would wear Wethered away without any display of brilliance to thrill the big gallery of golf wise Scots following the match in the rain, he made two shots worthy of any champion.

The first was a twenty-foot putt on the rolling thirteenth green to come dormie five, and the second was his approach shot to the fourteenth green after being bunkered from the tee and barely getting out with his second. He took a mashie and sent the ball high and straight for the green. It dropped to the green and rolled five feet beyond the cup. Wethered was on in two. His first putt was outside Perkins and he putted again. When he missed this one, he stepped over and congratulated the new champion.

The steadiness of the play of Perkins is indicated by the fact that he took only two over four's for the whole championship. He had no approximate card of more than seventy-six. He won the first hole and was never down.

Lacrosse Teams Battle To Tie in Hard Tussle

Seattle Stickhandlers Come From Behind and Chalk Up 5-5 Score in Exhibition Game With C.P.S. at Royal Athletic Park

Milton Douglas and his band of Seattle stickhandlers invaded the Capital City yesterday and crossed sticks with the C.P.S. at the Royal Athletic in an exhibition game, and pulled out of the fray with a 5-5 score. Douglas, who is a former Victorian, is working hard in the Sound city to keep Canada's Summer game to the front, and judging by yesterday's result he is meeting with success.

Locals were on the short end of a 4-3 score at the conclusion of the third period, but two early goals put them on the right side of the score sheet. With their fruits of victory almost certain, Mel Hicks, who was playing with the visitors, upset this idea when he went through on an individual effort and sagged the hemp behind Banks, guarding the pipes for the C.P.S.

The Americans were minus four of their regular performers, due to accidents in the game of May 24, with the New Westminster squad, and Jack Taylor, Nicol, Godwin and Mel Hicks jumped into the game to help the visitors out. They certainly did help them out seeing that they netted three of the goals chalked up by Seattle. Stan Ross, a former Victorian, now residing in the Sound city, was responsible for the other two counters.

PLAY STARTS SLOW

Play started at somewhat of a slow pace, but Mercer put life into the proceedings when he banged the rubber home in the first four minutes of the initial session. Seattle pepped up, and after one or two narrow calls, Banks was beaten with a sizzler by Nicol. Play in this quarter saw the locals with a slight edge, but they failed to add to their scoring before the whistle sounded for the rest interval.

The second quarter was only five minutes under way when Jack McDonald, playing first home for the C.P.S., accepted a pass from McClure and put his team in the lead. C.P.S. continued to have a fair share of the offensive play and Deruchie pulled off a number of good saves. Godwin put the teams on even terms when he went through on a fine solo play and slipped a hot one behind the pipes. Still on the attack, Seattle took the lead when Stan Ross dropped the rubber in the net after receiving a pass from Mel Hicks.

The third quarter, in which the play had speeded up considerably, saw each of the teams score once, Ross finding the net for the Americans and L. Crossley for the locals.

FAST FINAL QUARTER

Taking the field for the last quarter, C.P.S. were on the short end of a 4-3 count. Mercer, playing centre for the locals, evened the count when his long shot hit just under the pipes after two minutes of play. M. McClure followed up one minute later and beat Deruchie with a hot drive at close range. Play at this stage was fast, and each of the net guardians were performing in great style. With three minutes to go, and the outcome appearing as a win for Victoria, Mel Hicks upset the dope when he scored with a low shot from the right. In the dying moments each of the teams fought like Trojans for the winning counter, but in vain.

Everett Taylor refereed and the teams were:

Seattle		C.P.S., Victoria	
Deruchie	goal		Banks
Dunbrack	point		E. McClure
J. Taylor	c. point		Tamboline
Nicol	2nd defence		Shade
Godwin	1st defence		DeCosta
Teague	centre		Mercer
McMillan	1st home		McDonald
Olson	2nd home		Scale
Ross	outside home		M. McClure
Hicks	inside home		L. Crossley
Stewart	Sub.		Bissell
Holmes	Sub.		W. Crossley
Clarke	Sub.		Robertson
	Sub.		Page

SUMMARY

First quarter—1, C.P.S., Mercer, 4:30; 2, Seattle, Nicol, 7:00.

Second quarter—3, C.P.S., McDonald, 5:30; 4, Seattle, Godwin, 6:30; 5, Seattle, Ross, 1:30.

Third quarter—6, Seattle, Stan Ross, 3:30; 7, C.P.S., L. Crossley, 1:30.

Fourth quarter—8, C.P.S., Mercer, 2:00; 9, C.P.S., McClure, 1:00; 10, Seattle, Hicks, 9:00.

PENALTIES

First quarter—Ross, 3 mins.

Second quarter—L. Crossley and Godwin, 3 mins.

Third quarter—None.

Fourth quarter—None.

GARRISON HOLDS GORDON TROPHY

Work Point Regulars Win Prized Cup for Fourth Successive Year—Scottish Close Second

For four years in succession marksmen from the Garrison Rifle Association carried off the 50th Gordon's Cup, emblematic of the team championship of Vancouver Island. The team was ably coached by Master Gunner Collings, to whom great credit is due as conditions were extremely tricky. 16th Canadian Scottish Regiment gave the Garrison a hard fight for the honors being defeated by only ten points. Sergeant J. H. Regan, of the 16th Canadian Scottish, won the cup presented by Dr. Milne for the highest individual score, with 143.

Teams and scores follow:

GARRISON

	200	500	600	Tl
Private E. Shrosbree	48	48	45—	141
C.S.M.I. W. H. Woods	45	46	43—	137
L.-Cpl. J. Hutchinson	43	47	46—	136
Sergeant H. W. Burton	44	46	45—	135
A.Q.M.S. A. E. Evans	43	46	44—	133
S.M. W. H. Ruffell	44	46	44—	131
Cpl. S. H. Redgrave	43	44	44—	121
S. M. Durling	41	46	43—	130
Totals	351	374	354—	1079

16TH CANADIAN SCOTTISH

	200	500	600	Tl
Sergeant J. H. Regan	45	48	49—	143
Sergeant A. E. Agha	47	46	47—	140
Lt. D. Fryte	46	46	44—	136
Sergeant S. Watson	45	47	43—	135
Private J. F. Boyd	45	44	45—	134
Capt. W. E. Tapley	42	47	40—	129
Bandsman J. Culross	45	39	42—	126
R.S.M. W. J. Lisney	41	45	40—	126
Totals	356	362	350—	1068

5th REGT., B.C. COAST BRIGADE (R.A.)

	200	500	600	Tl
Gunner S. Brown	44	44	45—	133
Sergeant H. Natcher	43	45	46—	134
Major F. Richardson	45	46	43—	134
Bdr. P. Wilkinson	44	48	41—	133
Capt. S. Godsden	42	43	46—	133
Gunner Coulter	43	45	44—	132
Cadet Capt. H. Parry	45	46	43—	132
Gunner Walker	36	42	35—	113
Totals	343	367	340—	1047

AIDS CYCLISTS

Jack Neville, veteran trainer of bicyclists, who has been following cycling for thirty years, can talk a half dozen languages and is looked upon by six-day riders as the most valuable man in the game.

Wenman and Allen Make First Large Wicket Total

Incogs Batsmen Prove in Great Form and Win Decisively From Albions — Victoria Take Points by Clean-Cut Win at Cowichan

The University Incogs and Victoria were the winners of yesterday's league cricket. The Incogs scored their victory at the expense of the Albions on the Beacon Hill ground with a score of 186 for eight wickets to seventy-three, and Victoria were successful at Duncan in vanquishing the up-Island team by 179 to 117.

There were several large individual scores made, the best of the day being by Wenman for the Incogs. He made eighty, and, with the assistance of Allen, who went in first with him and made fifty-three, put on a first wicket total of 129. Two other scores of over fifty were made, Saunders scoring fifty-five for Cowichan and Meredith making fifty-two for Victoria.

At Beacon Hill, after the first wicket stand of Wenman and Allen, there was not a very great batting performance by the rest of the side, thirteen each for Sparks and Tye, the latter not out, being the highest contributions. Jordan and Freeman did the heavy work in the attack with about equal results in the analysis.

For the Albions Pite knocked up twenty-five and Lethaby and Parsons got a dozen each, but, as in the case of the Incogs, the tail drooped miserably. Wenman proved the deadliest Incog bowler.

Apart from Saunders' innings, the chief feature when Cowichan were at the bat was the bowling of Mitchell, who took eight of their wickets for twenty-six runs. Except for Wilkinson, who made twenty-three, Saunders had little support in the task of run making for the home side.

Several of Victoria's side proved in good batting form. Meredith's fifty-two was the best on their side, but Cocks had thirty-two to his credit, Wilkinson twenty-three, Cassells seventeen, Bristowe fifteen and Appleton 13. Crossland and Williams-Freeman were the most successful of the Cowichan bowlers. The full scores follow:

UNIVERSITY INCOGS

R. Wenman, c Lethaby, b Adams	80
H. Allen, lbw, b E. Freeman	53
F. A. Sparks, c Adams, b E. Freeman	13
G. Wenman, b Jordan	4
H. Holt, b Jordan	3
P. Howden, did not bat	0
P. Jackson, c McIlmoyl, b E. Freeman	0
G. Billings, did not bat	0
A. Tisdall, c W. Freeman, b Jordan	7
B. Tye, not out	13
F. Skilling, b Jordan	1
Extras	12
Total	186

ALBIONS

C. G. McIlmoyl, b Sparks	0
H. F. Pite, b Billings	25
H. Lethaby, c Tye, b Billings	12
E. Parsons, b R. Wenman	12
C. G. Clark, b Allan	2
A. H. Adams, b R. Wenman	8
S. W. Barclay, run out	1
E. D. Freeman, b R. Wenman	1
W. D. Freeman, b Sparks	3
R. A. Willcox, not out	2
F. Jordan, c and b R. Wenman	0
Extras	7
Total	73

BOWLING ANALYSIS

Incogs—	O.	W.	R.
Jordan	19.2	4	60
E. D. Freeman	17	3	58
W. D. Freeman	3	-	21
Parsons	3	-	17
Adams	3	1	18
Albions—	**O.**	**W.**	**R.**
Sparks	8	2	24
Billings	8	2	30
R. Wenman	6.3	4	7
Allan	2	1	5

COWICHAN C.C.

S. Crossland, c Cocks, b Mitchell	2
B. C. P. Williams-Freeman, b Mitchell	10
A. E. S. Leggatt, b Dickson	1
G. G. Baiss, lbw, b Mitchell	1
M. Appleby, b Mitchell	12
R. E. Barkley, b Mitchell	0
P. E. Wilkinson, b Meredith	23
S. Saunders, ct N. Wilkinson, b Mitchell	55
H. A. Dennis, lbw, b Mitchell	4
R. G. L. Parker, not out	0
S. Crossland, b Mitchell	0
Extras	9
Total	117

VICTORIA C.C.

Cocks, b S. Crosland	32
Appleton, ct Saunders, b S. Crosland	13
N. Wilkinson, ct Parker, b Baiss	8
H. K. Cassells, ct Leggatt, b S. Crosland	17
J. P. Meredith, ct Parker, b Williams-Freeman	52
W. G. Wilkinson, b Williams-Freeman	23
G. C. Grant, b Williams-Freeman	1
E. Verrall, std R. Crosland, b S. Crosland	6
W. Bristowe, lbw, b S. Crosland	15
J. St. Mitchell, ct Appleby, b Wilkinson	7
G. Dickson, not out	0
Extras	5
Total	179

BOWLING ANALYSIS

Cowichan—	O.	W.	R.
Mitchell	9	8	26
Dickson	3	1	16
Wilkinson, W.	6	-	34
Meredith	5	1	13
Cassels	4	-	19
Victoria—	**O.**	**W.**	**R.**
G. G. Baiss	7	1	45
S. Crosland	10	5	65
Williams-Freeman	5	3	35
P. E. Wilkinson	4	1	21
R. G. L. Parker	1	-	8

Pay as You Ride

Perfect Bicycles Sold on Terms of $5.00 per Month

PEDEN BROS.

1410-12 Douglas St. Phone 817

AGED FOR 30 YEARS

Every Drop of the Famous

Convido Port

is aged in oaken casks for 30 years, before it is drawn off and bottled for sale to you.

Wonderful body and bouquet are the result.

Always Ask for Convido

This advertisement is not published or displayed by the Liquor Control Board or by the Government of British Columbia.

TWO LEADERS HELP AVERAGES

Hornsby and Paul Waner Each Connect for Two Safeties—Babe Ruth Drops Slightly

Rogers Hornsby and Paul Waner, the two leaders of the Big Six, added to their averages yesterday, although each played on the losing side. Hornsby got two of Boston's six hits as Vance whitewashed the Braves, 1 to 0, and his average mounted to .381, sufficient to maintain the Rajah's lead over the elder Waner. Paul smashed out a pair of safeties as the Cubs won another game from the Pirates and quit the day with a figure of .372.

Ruth's average fell off a point to .359.

The standing to date:

	G.	A.B.	R.	H.	Pct.
Hornsby, Braves	32	113	23	43	.381
P. Waner, Pirates	37	145	30	54	.372
Ruth, Yanks	37	128	44	46	.359
Cobb, Athletics	34	143	19	46	.322
Frisch, Cards	39	153	32	49	.320
Heilmann, Tigers	40	156	24	46	.295

GOOD SHAPE

One group of outdoor athletes that are always in good shape are the bathing beauties.

Auto Car Awnings

Made to Fit Any Make of Car, Per Pair, $5.00

Canvas Hammocks ..... $3.75 to $10.75

Camp Pillows $1.25

Camp Furniture of All Kinds

F. Jeune & Bro., Ltd.

Phone 795 570 Johnson St.

Goes East for Big Honors

BILL Peden, "ginger-headed" speed demon of the cycle track, who left Victoria recently en route to Toronto, for the Canadian bicycle championships. Bill, who is one of the finest riders developed on the Pacific Coast, cleaned up everything both here and on the Mainland and is now looking forward to copping Dominion honors. After riding in the championship events at Toronto, the local flash will make a strong bid for the Canadian Olympic team.

Walter Hagen Talks It Over

How Many Clubs Should a Crack Golfer Carry? Champion Tells What the Stars Do.

By WALTER HAGEN

National Professional Golf Champion.

(Copyright, 1928, in all countries, by North American Newspaper Alliance.)

How many clubs should the star golfer carry in his bag?

This has been asked me a dozen times in six months, and by players not asking out of mere curiosity.

Walter Hagen

Every golfer wants the right club for the uncertain shot that might crop up, and he would rather be on the safe side and carry three or four too many than be short a couple of necessary weapons.

The average professional carries about twelve clubs. Some cannot get along without sixteen or seventeen, and I have known men to have as many as twenty. But this is entirely too many. The bag should be lightened for the sake of the boy carrying the load.

I carry fourteen or fifteen clubs as a rule, including one or two mongrels another player might not fancy. If I were compelled to take a small caddy I would feel duty bound to cut the number down to eleven or possibly ten, and that would be hurting my chances.

If ever a golfer needs his full equipment of clubs it is in the big blue ribbon event of the United States, the open championship, where a shot means everything. One shot that gets by the contestant early in the game may be badly needed at the finish.

Jim Barnes has always made it a point to carry thirteen clubs. He believes this number lucky. I dare say Long Jim can find use for all these clubs some time or other in a round.

A player may never need a certain club at all. He may use it only for special occasions, yet he must have it for these emergencies.

SARAZEN CARRIES TWELVE

Gene Sarazen has at least twelve clubs, and so has Leo Diegel. Most of us do a little experimenting and carry extra clubs just to try them out. This we are not inclined to do in the championships.

The only golfer of prominence who keeps his bag light is Joe Kirkwood, and that is strange. Joe, in playing a lot of trick shots, might be just the one to require extra clubs. Joe has only seven clubs for general use, and one left-handed club he uses when he faces an awkward situation.

My own set is different from that of any other man. I carry three wooden clubs, but not the regulation three one would suppose. My collection of woods is made up of two drivers and a brassie. I have used a spoon occasionally, but I have discarded it because I do not fancy the spoon shot. I prefer an iron, and there are three iron clubs in my bag. They give me the same results I could get with a spoon.

Just to show how my game differs from that of other players I will mention Jock Hutchison. Jock carries two spoons, a long one and a short one, and uses them frequently. Other pros find use for one and would never think of going out for a round of golf without this club.

My drivers are important. I like a large head and a rather heavy or strong shaft. My second driver is a little lighter, or perhaps I should say more supple, and what the pros call whippier. With these two woods I can meet any emergency from the tee.

My assortment of irons I have accumulated from time to time. There are two clubs I cannot be without. These are the mashie iron and the mashie niblick. They are of my own design and I am very fond of them.

LITTLE USE FOR BRASSIE

I am getting a little ahead of my story, however. I should have taken the clubs in order. Next to the driver comes the brassie, a popular club with most professionals and star amateurs because we find so little use for it.

There are only about two holes on every round where a brassie can be used, and then only when one is favored with a good lie. I often use my driving iron or No. 1 club in place of the brassie, as I feel I can get better results while not running the risk of a slice or hook.

My driving iron is a little heavier than the No. 1 club. The old cleek has apparently gone forever from the kit. It was the star club in the old days. I have a No. 2 iron given me by Arthur Havers. It has become a special pet, and I find considerable use for it. I have another club a wee bit lighter and not so long as the No. 3 iron. We used to call it a light midiron. This club was given me by Freddie McLeod several years ago, and I would be greatly put out if I should lose it.

I own a deep-face mashie which is laid back almost as far as a mashie niblick, and I have the regular mashie most golfers carry. It corresponds to a No. 4 iron. The blade is liberal enough to give me complete confidence in making the shot, as I use it frequently from the rough.

Just at present, or I might say for the last year or so, I have been carrying two mashie niblicks. One is laid back a little more than the other. Two years ago, when we were all forced to discard the back spin club, I added the extra mashie niblick.

My mashie iron is a hobby with me. Sometimes I find use for it fifteen times in a round, as the range of the club is from eighty to 180 yards.

Of course I carry the old-fashioned trouble club, the niblick, useful in exploding a ball out of a sand trap. Just now I have two putters. One is my favorite gooseneck putter which was duplicated in silver, and which has won many championships for me, and the other club is similar. It is a gooseneck club a little longer than my own—I mean the blade of it. It was given me by Arnaud Massy, and I treasure it highly.

U.S. PICKS TEAM TO PLAY ENGLAND FOR WIGHTMAN CUP

NEW YORK, May 26.—The United States Lawn Tennis Association today announced the personnel of the team which will defend the Wightman Cup against the challenge of England at Wimbledon, June 15 and 16. The team includes Miss Helen Wills, Mrs. Mallory, Miss Helen Jacobs, Miss Eleanor Goss and Miss Penelope Anderson.

Japan Wins Doubles to Take Lead Over Canada

Jack Wright and Dr. Ham Go Down Before Nippons in Gruelling Five-Set Davis Cup Struggle After Winning First Two

MONTREAL, May 26. — Japan took the lead in the second round of the American zone Davis Cup play here this afternoon when Teizo Toba and Tamio Abe defeated Jack Wright and Dr. Arthur Ham in a spectacular five-set match 5-7, 2-6, 6-3, 6-4, 10-8. The opening singles yesterday were divided. The final singles will be played Monday. Jack Wright and Dr. Arthur Ham were paired for Canada against Captain Toba and Tamio Abe. Wright started brilliantly and was supported by clever and steady net play by Dr. Ham. The Canadians took a lead of three games to one in the first set, but Japan evened it at 4-4 on Abe's smart play, particularly his spectacular overhead play. Canada broke through to Abe's service to win the first set 7-5.

Brilliant placements by Dr. Ham, strokes which left the Japanese flat-footed, gave Canada the second straight set, 6-2. The Toronto star did practically all the playing in this set.

The Japanese pair found a weakness in the Canadian players' game in the third set, an inability to control overhead. Toba and Abe started lobbing, driving Wright and Ham away from the net and forcing them into frequent errors as they netted the ball on their unsuccessful attempts at overhead kills. The Japanese took five games in a row, largely on improved play by Toba. Canada steadied and brought the count to 3-5, but Toba and Abe broke through Wright's service, Japan winning the set 6-3.

Both pairs batted with everything they possessed through a gruelling fourth set, Canada fought for a victory and the honors in the match, Japan for victory and to force a fifth set for the decision. It was gruelling sport, both pairs playing brilliantly. Japan took a lead of three games to one, Canada drew even at 4-4, but Abe won his service and then the Japanese broke through Wright to win the set at 6-4. Abe's overhead kills featured the play in this set.

Two Victorians to Meet For Upper-Island Title

Norm Thornton Fell Will Battle Jack Matson in Final Today—Mrs. Kennedy and Mrs. Havermeyer to Play for Women's Crown

QUALICUM BEACH, May 26.—Norman Thornton Fell, of Victoria will defend his title as Upper Island golf champion here tomorrow when he meets Jack Matson, also of the Capital City, in the final thirty-six hole match, in the semi-finals played yesterday, Fell eliminated S. P. Powell, of Vancouver, 2 and 1, while Matson put away A. T. Goward by a similar margin. E. Peacock and A. P. Foster will meet in the finals of the first flight.

The semis were played under ideal golf weather and produced great golf. All four players were under 80 and the matches were exceedingly close.

Mrs. Kennedy and Mrs. Havermeyer will fight it out in the women's final. The former accounted for Mrs. Baker in the semi-final, 2 up, while the latter put Mrs. Mackenzie out of the running, 3 and 2.

MAKE HOLE-IN-ONE

One of the features of the day was the hole-in-one at the seventh hole by Miss Margaret Stewart, of Vancouver.

Norm Thornton Fell, partnered with Miss Hogan, won the mixed foursomes with a net 68. Mrs. Mackenzie and Whitall were second, half a stroke behind the leaders.

Results follow:

CHAMPIONSHIP FLIGHT

Semi-Finals

N. Thornton Fell defeated S. P. Powell, 2 and 1.

Jack Matson defeated A. T. Goward, 2 and 1.

FIRST FLIGHT

Semi-Finals

E. Peacock defeated Dr. Barrett, 1 up.

A. P. Foster defeated A. Coles, 3 and 2.

THIRD FLIGHT

Semi-Finals

General Money defeated D. Montgomery at the nineteenth.

C. E. Wilson defeated Lane Johnston, 1 up.

THIRD FLIGHT

Final

General Money defeated C. E. Wilson, 1 up.

WOMEN'S CHAMPIONSHIP

Semi-Finals

Mrs. Kennedy defeated Mrs. Baker, 2 up.

Mrs. Havermeyer defeated Mrs. Mackenzie, 3 and 2.

FIRST FLIGHT

Semi-Finals

Miss Carey defeated Mrs. Peacock, 2 up.

Mrs. Powell defeated Miss Stewart, 3 and 2.

SECOND FLIGHT

Semi-Finals

Mrs. Hogan defeated Mrs. G. Martin, 5 and 4.

Mrs. Crowe defeated Mrs. Van Roggen, 1 up.

MIXED FOURSOMES

Miss Hogan and Fell, 68; Mrs. Mackenzie and Whitall, 68½; Mr. and Mrs. Havermeyer, 69; Miss Carey and Darcus, 71½; Mrs. Stewart and Captain Matterson, 74; Mrs. Whitall and Mackenzie, 74; Mr. and Mrs. Hamber, 75; Mrs. Hunting and Merritt, 81; Mr. and Mrs. Peacock, 81; Mrs. Quigley and Coles, 82; Mrs. Nickson and Carpenter, 79½; Mrs. C. W. Wilson and General Money, 76.

Wins Oregon State Amateur Golf Title

DON MOE

PORTLAND, Ore., May 26.—Don Moe, eighteen-year-old golf star of the Alderwood Country and Eugene Golf and Country Clubs, is Oregon's new golf champion. In the finals of the fifthi annual state tournament on the Columbia Country Club course today, Moe swept through his thirty-six-hole final test with a 9 up and 8 victory over Vincent Dolp, young Alderwood Club mate and high school chum of the new titleholder.

Don Moe is well known to local golfers, having appeared here in the last P.N.W. tournament. Moe was one of the outstanding visitors and was one of the quarter-finalists. He is a brother to Roy, who was a of the fifth annual state tournament.

TOO DUMB

The trouble with being a great heavyweight fighter, as Mr. Jack Sharkey has discovered, is that some bozocs are too dumb to know you are and they knock you silly.

Entries for Colonist Bicycle Race Pour In

Indications Point to Record Field of Starters for Season's Cycling Classic on June 8—Davies Coming

With the date for The Daily Colonist sixth annual bicycle road race less than two weeks away entries are beginning to pour in daily, and indications are that there will be a record field of starters. Jim Davies, pick of the Mainland riders, who has twice won the cup, will be over in an effort to capture it for a third time. Should the Vancouver rider be successful the trophy will become his permanent property.

The rules covering the race and and showing the different classes are published herewith for the information of new riders.

FIVE CLASSES

The race will divided into five classes, so that even the smallest boy will have an opportunity to win a prize. The classes are as follows:

Class A—Riders over the age of sixteen years, using racing bicycles.

Class B—Riders over the age of sixteen years, using roadster bicycles.

Class C—Riders under the age of sixteen years.

Class D—Riders under the age of fourteen years.

Class E—Riders under the age of thirteen years.

The officials are anxious that every rider will have a fair chance, and for this reason any bicycles in Classes B, C, D or E, equipped with tires less than one and one-half inches will be placed in a higher class than according to age.

Course—Start on Quadra Street at Kings Road via Hillside Avenue and Douglas Street to Glanford Avenue, to Saanich Health Centre, and returning by Saanich Road and Quadra Street to place of starting.

The decision of the judges shall be final.

Competitors will be provided with an identification number, which must be securely fastened on the back of sweater or coat.

Competitors must observe the rule of the road by keeping to the right and overtaking other riders on the left.

When passing a competitor, the rider must be at least two lengths ahead before closing in. Nonobservance of this rule will disqualify the rider.

Pacemaking is strictly prohibited. Riding behind motorcycles, automobiles, cyclists not competing in this race, riders of any other class, or removing hands from handlebars, positively disqualifies the rider.

Every precaution will be taken by the officials of the race to avoid accidents. The police have consented to give their assistance. Patrols will be posted at corners, turns in the road, and at all dangerous points.

Competitors winning prizes must, if required, furnish the judges with proof of age.

If required, the winner of the cup must provide security for its safekeeping until the next competition.

The promoters reserve the right to alter the conditions governing road racing for The Colonist Cup in future events.

The Colonist bicycle road race is open to any amateur who has been resident in British Columbia for at least sixty days immediately prior to the event.

Prizes will be awarded immediately following the race. In the case of dispute as to winners in any class, the judges reserve the right to withhold their decision until full investigatin is made.

No competitor will be allowed to win more than one prize in the race.

There must be at least five competitors in each class, otherwise the judges will have the right to withhold one or more prizes.

Competitors must enter the contest as individuals, not under the colors, or bearing the insignia of any club, association or other newspaper.

Send in your entry to Mr. Alex. Stewart, Colonist Office, Broad Street, Victoria, or any cycle dealer in the city or province.

Entries must be in not later than 6 p.m., Tuesday, June 5, 1928.

THE NEW

Brunswick

Portable Model

$35

An Entirely New Instrument

Built in a compact hardwood case—strong, durable and light. Equipped with the new regulation Brunswick reproducer and tone arm with gilt finish.

$5.00 CASH; $5.00 WEEKLY

641 Yates St. **KENT'S** Phone 3449

PIANOS PHONOGRAPHS RADIOS

Pyle Declares Money Will Be Paid; Runners Dubious

Greatest Marathon in History Comes to End, But Contestants May Only Receive Sunburn and Publicity as Reward

NEW YORK, May 26.—Through a forest of empty seats, strange contrast to the trails of the Rocky Mountains, the parching winds of deserts and the concrete of city pavements, fifty-five survivors of Charlie Pyle's transcontinental foot race plodded, to the end of their weary trail of 3,422.3 miles in Madison Square Garden tonight.

Andrew Payne, the sun-blackened twenty-one-year-old son of an Oklahoma farmer, nursed the wide lead he has held for several days in the final twenty-mile grind over the cement floor of the Garden and wins the first prize of $25,000 Pyle offered the winner when the fantastic jaunt started eighty-four days ago in Los Angeles. John Salo, who finished first in the run from Sufferin, N.Y., to his home town of Passaic, N.J., yesterday, and led in today's lap, was second. He finished 15 hours, 35 minutes and 39 seconds behind Payne to win $10,000.

GRANVILLE IN THIRD PLACE

The next eight prize-winners were:

Phillip Granville, Hamilton, Ont., third, $5,000.

Mike Joyce, Cleveland, fourth, $2,500.

Guisto Umek, Trieste, Italy, fifth, $1,000.

William Kerr, Minneapolis, sixth, $1,000.

Louis Perrella, Albany, seventh, $1,000.

Ed Gardner, Seattle, eighth, $1,000.

Frank Von Flue, Kerman, Cal., ninth, $1,000.

John Cronick, Saskatoon, Sask., tenth, $1,000.

Payne's last lap of of 32.2 miles was covered in 4:28:01, and he completed the long trek from California in 573:04:34. Salo's time for the lap was 3:46:05, his elapsed time 588:40:13. Granville's elapsed time was 630:42:30; Gardner's 659:56:47; Von Flue's 661:31:49.

MAY NOT GET ANYTHING

While the prize money amounted to that, most of the sun-baked plodders believed that the most they could expect as reward for the jaunt that covered 3,422.3 miles would be the exercise entailed and their names in the papers. They believe that Pyle no longer controls the financial destinies of the race and lost $60,000 in the venture. The promoter declared, however, that the prize-winners will be paid off next Friday night, when a twenty-four-hour race will be staged in the Madison Square Garden.

Victoria's Premier Sporting Event

The Victoria Daily Colonist Sixth Annual

BICYCLE ROAD RACE

Sanctioned by the Canadian Wheelmen's Association

Open to All Amateur Riders Residing in B.C.

Race Divided Into Five Classes

Class A—Riders over the age of 16, using racing bicycles

Class B—Riders over the age of 16, using roadster bicycles

Class C—Under 16 years

Class D—Under 14 years

Class E—Under 13 years

EVERYBODY HAS A CHANCE

Main Prize—Solid Silver Daily Colonist Cup, Value $150.00

GOES TO THE RIDER MAKING THE FASTEST TIME

Suitable Medals and Cups Will Be Provided for First, Second and Third Prizes in Each Class

Event Takes Place

FRIDAY, JUNE 8

At 7:30 P.M.

Starts on Quadra Street at Kings Road, via Hillside Avenue and Douglas Street to Glanford Avenue, to Saanich Health Centre, and Returning by Saanich Road and Quadra Street to Place of Starting.

Entry Fee 25c—Entries Close June 5

Entry Forms From Mr. Alex. Stewart, "Colonist" Office, Victoria, or Any Cycle Dealer in City or Province

The Olympic Outlook in The Hop, Step and Jump

By TED MEREDITH
Famous Runner, World and Olympic Champion.

(Copyright, 1928, in all countries by North American Newspaper Alliance.)

Holland, host of the eighth modern Olympic Games, has only one hope for a first place in track and field contests. This hope is in the hop, step and jump, and is based on having in Peters a jumper whose record excels any to date.

TED MEREDITH

The official world's record is in the name of A. W. Winter, Australia, and is 50 feet 11 5-16 inches. The record was made in Paris at the 1924 Olympics. Peters has a mark of 51 feet 2 inches, which will be approved without a doubt at the next meeting of the International Record Committee.

Argentine has L. Bruneto, second to Winter at Paris, with 50 feet 7 1-4 inches. V. Tuulos, Finland, was third, 50 feet 5 inches; V. J. Rainio, Finland, fourth, 49 feet 2 15-16 inches, and F. Jansson, Sweden, fifth, 49 feet 1 1-2 inches.

I believe these same jumpers will compete in Amsterdam. Most of them have been in action within the last two years, and surely will return to form for the Olympic meet.

The United States has not won this event since 1908, at London. Before then it took first in each Olympiad except in 1906, at Athens, when P. O'Connor, Ireland, won.

Until Winter made his present official mark the record was in the name of Dan Ahearne, Illinois A.C., a great jumper. Ahearne had to give way to youth in 1920 at Antwerp, and Tuulos won.

Since Ahearne's retirement, the United States athletes have not made the progress in the hop, step and jump which might be expected, judging from results in other field events.

It is not a standard contest in colleges, so few good jumpers spend the time in practice it requires. Levi Casey, Los Angeles A.C., national champion in 1926 and 1927, shows the best distance of the United States prospects. He has made 49 feet 4 1-4 inches, which would not win an Olympic title if the judging of four years ago is to be a criterion.

Homer Martin, Illinois A.C., another double American champion in the event, 1924 and 1925, is not far behind Casey and seems sure of a berth on the American team.

The American jumper who holds the most promise is DeHart Hubbard, former Michigan athlete and holder of the world's broad jump record. Hubbard is a natural jumper, but his form in the past in the hop-step and jump has been far from finished. It has not been finished because he never took pains to make it so. Hubbard has done more than 48 feet through natural jumping ability and speed, and were he to spend the time at it it is reasonable to believe that he could improve materially.

HUBBARD HAS BAD ANKLE

Hubbard has a weak ankle, the result of college competition, which might not allow him to put too much hard work on this event. In the broad jump he is so much a favorite to win that it might be bad policy for him to chance a crippled condition at Amsterdam for a chance of placing in two events.

Louis B. Minter and Robert Patton, both of the Los Angeles A.C., are two more who have made progress in the event, and will be out for a place on the American team.

Lawson Robertson, coach of the University of Pennsylvania and Olympic head coach, has an athlete at Penn, Moore, who is coming along in the hop, step and jump. Moore has won the event in the Penn relays twice, both times under adverse weather conditions, when long jumps were impossible. He will improve before the tryouts, and Robertson might have him ready for greater distance.

There must be a big improvement in the American jumpers if they are to place well toward the top of the list in the hop, step and jump. I believe the improvement necessary is too much to hope for, and when they get to Amsterdam they will find the foreign competitors outclassing them, as four years ago.

With American leapers hardly up to the mark, I am hoping Holland lands first honors. It will be a big boost for athletics in that country, and Holland, as host to the greatest international competition in sport, deserves one of the championships.

Bacardi
CUBA'S FAMOUS LIQUEUR
Makes a variety of delicious cocktails
Piquant flavor assists digestion
Get the genuine BACARDI, distilled and bottled only by Compania "Ron Bacardi" S.A., Santiago de Cuba & Havana.
This advertisement is not published or displayed by the Liquor Control Board or by the Government of British Columbia.

Young Kitty's Easy Win in King's Plate

THERE was no surprise on the 69th renewal of the King's Plate at the historic Woodbine, Toronto, on Saturday, so far as first place was concerned. Young Kitty, the gallant three-year-old filly from the Seagram barn at Waterloo, Ont., made it an exercise jaunt, as shown in the bottom picture. The start of the race, when Marshal Cassidy got the thoroughbreds away in line, is at the top. In the centre, the horses are entering the stretch, with Young Kitty just holding a nice lead. The bottom picture shows the finish, with Bonnington twelve lengths behind the winner and Hanna Deebe battling it out with Best Bonnet for third money.

GODD ODDS PAID AT AURORA TRACK

Rain Fails to Turn Punters Off Choices, and Rank and File Collect on Steadies

AURORA EXPOSITION PARK, May 26.—All the breaks went awry for the wise regulars who take their form seriously. Rain started in the second race, making it necessary for the handicappers to revamp their figures. Rapid price switching did not disturb the elect, however, the rank and file picking and playing Volt, Sturdy Stella, Black Darling, Stampdale and Gold Mint, and collecting pleasing returns from the mutuel windows.

The going was slow after the light rainfall, in the first event.

Results follow:

First race, Five and one-half furlongs.
Volt (Doggett) . . . 123.10 $ 6.70 $ 5.20
Blue Granite (Leyland) . . . 3.80 3.00
Bob's Best (Inzelone) . . . 2.90
Time, 1:07 2-5. Also ran: Jean Seth, Move On Seth, Monastery, Seth's Romance, Little Guinea, Loyal H., Irene Rohan.

Second race—Five and one-half furlongs:
Sturdy Stella (Guerra) $15.80 $ 6.70 $ 5.00
Our Buddy (W. Crees) . . . 4.80 4.00
Vulnerable (H. Jones) . . . 11.90
Time, 1:08 4-5. Also ran: Supporter, Silent Lillian, Sanction, Joe Jr., Dunbeath.

Third race—Five furlongs:
Black Darling (Doggett) $ 6.50 $ 2.50 $ 3.50
Glad Effort (Rennie) . . . 7.50 3.50
Coal Black (Ray) . . . 2.60
Time, 1:02 4-5. Also ran: Eddie Lehman, Mazzie.

Fourth race—Five and one-half furlongs:
Stampdale (Leyland) . . $ 5.20 $ 3.40 $ 2.40
Sixty (McCrossen) . . . 3.10 2.30
Oleates II (Inzelone) . . . 2.80
Time, 1:08 2-5. Also ran: Margaret Gaut, Voshell.

Fifth race—Six furlongs:
Gold Mint (Parmalee) . $ 5.90 $ 3.80 $ 2.30
Thrace (Inzelone) . . . 8.00 4.90
Sir John K. (Doggett) . . . 7.80
Time, 1:15 3-5. Also ran: Twenty-One-Sixty, Pat Field, Chink, Thistle Gold, The Badger.

Sixth race—One mile and one-quarter:
Marydale (Chamberlin) $ 5.30 $ 3.40 $ 2.90
First Dance (Pendergrass) . . . 3.70 3.10
Samaron (D. Jones) . . . 4.60
Time, 2:13 1-5. Also ran: Ralph Hartenstein, Mary B., Try Again, Dr. A. Lowenthal.

Seventh race—One mile and one-quarter:
Topsy S. (Chamberlin) $ 7.440 $ 4.30 $ 3.00
Sliso Branch (Guerra) . . . 7.80 4.00
Letter Six (Allen) . . . 2.80
Time, 2:12 4-5. Also ran: Star Glory, The Orleanian, Edgewater, Captain Adams, Open Hand.

MONDAY'S ENTRIES

First race, six furlongs:
The Cossack . . . 107
Forbeck . . . 107
Dancing . . . 107
Capt. Lawton . . . 104
Go Away . . . 104
Bill Henry . . . 104
Col. Fallon . . . 104
Lady O'Neill . . . 102
Maudale . . . 112
National Brick . . . 103
Molliedear . . . 107
Ted Healey . . . 110
No Effort . . . 117
Lila G. . . . 98
Kenlex . . . 91
Katherine W. . . . 109
Lady D'Or . . . 98
Brockway . . . 101

Second race, six furlongs:
Sincerely . . . 101
Levoy . . . 108
Louisville and Nashville . . . 108
Macbeth . . . 110
Silver Queen . . . 107
J. G. Denny . . . 107
Col. Schooler . . . 107
Roy Croffier . . . 107
Mint Toddy . . . 107
Bill Gee . . . 107
Appleroxas . . . 107
Take a Chance . . . 107
Realist . . . 107
Rocaratone . . . 115
Kitten on the Keys . . . 101
Minstrel Boy . . . 115
Monastry . . . 115
Miss Mischief . . . 110

Third race, five furlongs:
Odd Bet . . . 113
Marie Bank . . . 108
Eunice Atwell . . . 113
Peggy Lee . . . 116
Sentry Lass . . . 113
Omardale . . . 111
Miss Kernal . . . 108
Shasta Grape . . . 116
Otilia . . . 113
Woodlace . . . 109
Mary Frances . . . 113

Fourth race, five and one-half furlongs:
Privately . . . 112
Thrace . . . 112
Thistle Gold . . . 112
Alexarhet . . . 109
Gold Mint . . . 109
Dolly Seth . . . 112
Red Blaze . . . 109
Cloud Idoliser . . . 112
Smoky Day . . . 107
American Thunder . . . 107
Nine Dollars . . . 104
Conquistador . . . 112

Fifth race, six furlongs:
Dan Burnham . . . 97
Anita M. . . . 102
Aviator . . . 99
Flagstaff . . . 99
Stampdale . . . 118
Moonraker . . . 100
Crezies II . . . 104

Sixth race, mile and seventy yards:
Tresaurer . . . 110
Crieso . . . 111
Jeb . . . 112
Cup o' Tea . . . 106
Porridge . . . 110
Gabaloon . . . 100
Five-Sixty . . . 107
Broomoney . . . 108
Scoop . . . 109
Van Patrick . . . 106
Riot . . . 100
Laetare . . . 103
Tribal . . . 98
Huon Pine . . . 113
Moses . . . 110
Norseman . . . 110
X-Tra . . . 105
Climax . . . 103

Seventh race, one mile and one-sixteenth:
Judge Caverly . . . 118
Expressive . . . 118
Isoard . . . 118
Mr. Charlie . . . 116
Calesby . . . 108
Rockcandy . . . 106
Nosedive . . . 106
Just Beau . . . 106
Sandrae . . . 106
Monarchist . . . 106
Tangerine . . . 106
Drymoon . . . 116
Peggy Brown . . . 116
Marius . . . 116
Adieu . . . 111
Sporting Editor . . . 111
Hatu . . . 111
Ticker . . . 116

Weather, cloudy; track, slow.

WHIFFED MANY

The total of strikeouts scored by Walter Johnson throughout his baseball career is 3,521.

Moriarty at Bat

Lucas' Feat of Seventeen Innings for Cincinnati Sets Mark to Shoot At—His Pitching Performance Is Especially Notable Because It Came Early in Season

By GEORGE MORIARTY
Manager of the Detroit Baseball Club

(Copyright, 1928, in all countries by North American Newspaper Alliance.)

"Red" Lucas, combination pitcher-infielder of the Cincinnati Club, by starting and finishing a seventeen-inning game with the Cardinals, gave his fellow pitchers something to shoot at from the standpoint of endurance.

His performance is all the more remarkable as it happened early in the season, when fifty per cent of the pitchers have a difficult time surviving a nine-inning contest.

Lucas is entitled to a world of credit. I saw him pitch at Orlando, Fla., during the training period a few years ago, and his earnestness and pitching heart showed in every delivery. I understand he is one of Cincinnati's best bets on the slab.

One cannot help meditate upon a seventeen-inning feat. Any game bordering on fifteen innings is inspiring, particularly when the original pitcher goes to and from the mound each inning. I have often heard the home fans yelling encouragement to a visiting pitcher under the circumstances related above.

During a recent fanning bee in which the performance of Lucas was discussed, one baseball devotee asked whether it was folly to let the starting pitcher finish, after ten or twelve innings of physical and mental tension. I have never heard the point raised before. Just what effect it may have on Lucas remains to be seen. Extra-inning games have ruined a few pitchers, but Lucas appears to be of iron-man calibre, so I do not believe he should suffer any ill effects. I read an account of the game which credited the Cincinnati hurler with "high courage, perfect control and always a bit of extra stuff in the pinches." Who harbors a doubt of it?

Jack Coombs and a young collegian named Harris once engaged in a twenty-four inning battle for the Athletics and Red Sox, respectively. I think Coombs pitched all or most of the game, and he traveled his same successful pace after the arduous affair. Whether it harmed Harris I do not know.

Leon Cadore, once with Brooklyn, pitched all of a nineteen-inning game and injured his arm in one of the late frames. He sped downhill from that time on.

But as another proof that dire consequences do not always come from lengthy games, take the instance of Grover Alexander, who opened the Chicago city series a few years ago with a nineteen-inning achievement. He continues as a master on the mound. But baseball folk are not surprised by any feat Alexander turns in.

Uses Eighteen-Inch Putter

JOSHUA Crane, American golfer, who was eliminated in the early rounds of play in the recent British open golf tourney at Sandwich, England, is shown here putting at the eighth hole, using the shortest handled putter in the contest, measuring only eighteen inches.

STANFORD TRACK TEAM WINNERS

Coast University Takes Back Largest Margin of Victory in Thirteen Years at Championships

CAMBRIDGE, Mass., May 26.—Mud, rain and the combined track and field strength of more than a score of Eastern colleges today could not stop the brawny sons of Stanford University from carrying off the intercollegiate A.A.A.A. team championships for the second straight year. Eleven Stanford athletes, led by the stalwart sophomore, Eric Krenz, piled up a total of forty-three points to spreadeagle the field and win by the biggest margin any victorious team has had in thirteen years.

Yale, carrying the forlorn hopes of the East, finished second with twenty-five and one-third points, while Cornell and Pennsylvania State tied for third with sixteen points apiece.

Capturing four first places and scoring altogether in eight of the fifteen events, Stanford had a runaway of it from start to finish. It wasn't close at any stage of the rainswept finals.

It was also the seventh time in eight years that the premier Eastern track and field college title has gone to the West coast.

Vancouver Baseball

VANCOUVER, May 26.—Jerry Calhoun's clever pitching was a prime factor in enabling University of Washington to shutout Firemen, of the Vancouver City Baseball League, at Athletic Park this afternoon, six to nil.

Asahis beat Vacs, four to three, in the City Baseball League.

Fine Bouts Witnessed At International Card

Dave Lewis, Albie Davies and Frankie Neal Win Battles—American Navy Representatives Take Six of Nine Mixes

Close to 2,000 fans turned out last night to witness the bouts staged by the 16th Canadian Scottish at the Drill Hall, in honor of U.S.S. Pennsylvania. All of the bouts on the programme in which Canadian Scottish entries opposed men from the American battleship, proved to be closely contested, and at the conclusion of the bouts the spectators expressed themselves as well satisfied with the fine evening's sport.

The most spectacular bout of the evening was in the lightweight class, which brought together Dave Lewis, the well-known local junior lightweight, and Seaman Martin, a full-blooded Indian fighter. At the commencement of hostilities these two battlers tore at one another like two wildcats, and the spectators were on their feet wild with excitement. After furiously battering one another for about two minutes, Lewis connected with the sailor's solar plexus with a vicious left uppercut, which put him to the mat for the count. Lewis put up a wonderful fight, and displayed his old-time aggressiveness that seems to have been lacking in his last two fights.

In the balance of the programme Victoria was only successful in winning two of the bouts, as the American sailors were successful in winning six out of the nine bouts staged, although their representatives had to travel at top speed to win the decision.

FRANKIE NEAL WINS

The first bout of the evening between Private Frankie Neal, of Victoria, British Columbia flyweight and bantam champion who, giving away several pounds in weight, won from Seaman Terlackie. The local boy proved to be the best boxer of the two, and was successful in winning each round with a wide margin of points. The Pennsylvania fighter tried hard to win the fight with a knockout, but Neal proved to be too smart for him and, at the end of the third round, he had his opponent's face looking very much the worse for wear and tear.

The featherweight contest brought together Albie Davies, local bantamweight, and Seaman Sharrars. The American tar had a decided advantage over the local boy both in weight nd several inches in height, but just as soon as the boys got together, it was apparent that, barring a lucky knockout wallop, the Scottish entry would win the bout. Davies fought a cool careful fight, and carried the fight to his elongated opponent all the way. The Victoria entry scored most of his points with his lefthand jabs and hooks to the stomach, which seemed to take the fight out of his American opponent. The decision of the judges and referee was rendered in favor of Davies.

In the welterweight class Storekeeper Kaplinger won the decision over Lance-Corporal Plant, of the Canadian Scottish. At the end of the third round the judges called the bout a draw and an extra round was ordered, in which the American had an edge and was awarded the decision. This bout proved to be a thriller, as both boxers tore at one another, round after round. Both proved to be willing mixers, the American displaying a little more science than the soldier.

TWO WILLING MIXERS

The bout between Private Hall, of Canadian Scottish, and Fireman Lumley, brought together two willing mixers who, for two rounds, stood toe to toe and swapped punches. The Victoria entry had no defence for the American's straight rights to the head and, as a consequence, he absorbed quite a lot of punishment. Hall proved to be a game fighter and would not back up at all, but kept shooting in rights and lefts to his opponent's mid-section. In the third round the soldier seemed to tire somewhat and was forced to the ropes repeatedly by the sailor, who was landing a lot of nasty righthand smashes which would have made a less game opponent hit the floor for the count. The decision in this bout went to Fireman Lumley.

In the middleweight division, Coxswain Lancaster won from Corporal McGivern, of Vancouver, by default. When Lancaster was introduced he was given a big reception by the American "gobs."

The contest in the light-heavyweight class brought together Private Storch, of Canadian Scottish and British Columbia champion, and Shipfitter Dusick, ex-fleet champion. This bout was well contested although the American gob seemed to have too much ring experience for the soldier entry. The Victoria boy appeared to advantage at long range fighting, but when he allowed his opponent to get in close he got the worst of the argument. In the last round Dusick started out after the soldier in earnest, and it looked as if he might stow away his less experienced opponent with a k.o. Storch, however, kept his head and tied up the sailor in the infighting, and was far from being out at the final gong, the decision in favor of Dusick being unanimous.

A REAL SLUGFEST

The final bout in the heavyweight class between Corporal Mawhood, British Columbia champion, and Mess Boy Holloway, colored, proved to be a real slugfest. The American was the most experienced ringman, but when Mawhood got in close he more than held his own with the dusky sailor. Both of the fighters landed on each other frequently, and at times it seemed as if the Victorian, who was using a nice left to the head, might win the decision. In the third round the sailor began to land vicious rights to the heart, which seemed to slow up the soldier somewhat. At the gong, however, both fighters were going strong. The judges and referee called for an extra round, in which the sailor had a slight edge and was handed the decision.

The officials in charge of the contests were as follows: Referee, Sergeant Geddes, 72nd Battalion, Vancouver; judges, Officers Mate Bowen, U.S.S. Pennsylvania and P. O. Kinch, R.C.N.

Preceding the bouts and during the intermission, music was rendered by the 16th Canadian Scottish Band and the Pipers' Band.

Uplands Golf Club Champ to Be Named Today

BOB Morrison and Clarence Brynjolfson will meet in the final for the Uplands Golf Club championship today over thirty-six holes. The pair will tee off in the morning round at 9:30 o'clock, and in the afternoon at 1:30. Following the championship, putting, driving and approaching competitions will be held.

Holds Two State Golf Championships

MRS. K. S. REED

PORTLAND, Ore., May 26.—Mrs. Kenneth S. Reed, Waverley Country Club's modest, unassuming golf star, now holds the unique distinction of being women's golf champion of two states.

When she entered the Oregon State title competition, which ended today, on the tricky course of the Columbia Country Club, she was Washington State champion, an honor she won last year by defeating the best golfers of that state, California and British Columbia.

Today she defeated Miss Margaret Murphy, of the Columbia Country Club, in the finals of the 1928 Oregon State championship, 6 and 5, and thereby regained the title she won the year before last and lost last year.

WARSHIP'S TEAM DEFEATS CADETS

Marksmen From U.S.S. Pennsylvania Take Honors From 112th Battalion

Probably the first match of its kind held here was fired yesterday morning at Heals, when the rifle team of the U.S.S. Pennsylvania defeated the 112th Cadet Battalion with a margin of thirty-one points. The 112th showed the highest individual score when Captain A. C. N. Smith compiled a 99, smashing his own record of 97, the best cadet score for the season. Results follow:

U.S.S. PENNSYLVANIA

	200	300	500	Tl.
*Gnr. Mate J. L. Newman	21	24	23	68
Cpl. McDonald	32	32	32	96
Seaman M. Pruitt	33	28	33	94
Ph. Mate Masterman	32	30	31	93
Coxswain Husk	30	29	31	90
Seaman Hendrick	33	33	29	87
Team total				558

Coach, Ensign M. H. Hubbard.
*Trophy winner.

A trophy was also presented to Ensign Hubbard as coach of the winning team.

112th BATTALION TEAM

	200	300	500	Tl.
*Capt. A. C. N. Smith	33	34	32	99
Lieut. P. Wilkinson	32	30	33	95
Cpl. R. Carey	29	31	32	92
Lieut. L. Rose	30	28	30	87
Sgt. J. L. Tyrer	33	33	29	95
Capt. G. D. Parrott	33	32	24	89
Team total				527

Coaches, S.M. W. Wood, P.P.C.L.I., and Sgt. Regan, 16th Canadian Scottish.
*Spoon winner.

Souvenir spoons were also presented to the two coaches of the second team.

CREDITABLE SCORES

The 112th presented some very creditable scores among those not chosen for the team, and in fact, shot about as well as they ever did.

	200	300	500	Tl.
Sgt. D. Bird	32	29	29	91
L.-Cpl. A. Perry	31	28	31	90
Lieut. T. Hall	26	31	30	87
L.-Cpl. F. Proctor	27	30	29	86
Cdt. W. Leahy	35	26	31	92
Cdt. J. Strang	25	20	25	70
Cdt. O. Sinclair	19	28	23	70
Cdt. J. Nelligan	18	22	29	70
Cdt. G. Griffiths	25	20	7	61
Cdt. J. H. Harvey	24	18	21	63
Cdt. F. Waring	19	21	13	53
Cdt. C. Whitehouse	8	18	26	52

U.S. ELIMINATES CHINA FROM CUP TENNIS TOURNEY

KANSAS CITY, Mo., May 26.—Winning the doubles in straight sets here this afternoon, the United States eliminated China in the third match of the International Davis Cup tennis series.

Captain William T. Tilden, America's ranking star, and W. F. Coen, Jr., sixteen, of Kansas City, youngest United States player in Davis Cup competition, swept through Gordon Lum and Paul Kong, 6-2, 6-1, 6-4, to clinch victory in the American zone semi-finals.

"throat easy" says Bill Matthews

BILL MATTHEWS of Edmonton, one of the most popular sport enthusiasts in Western Canada, writes:

"In Buckingham I have found a cigarette that fulfills my requirements in every way. Buckingham does not irritate the throat. I get great satisfaction from every puff."

Bill Matthews

20 for 25¢

Buckingham
CIGARETTES
NO COUPONS — ALL QUALITY

The Olympic Outlook in The Hop, Step and Jump

By TED MEREDITH
Famous Runner, World and Olympic Champion

(Copyright, 1928, in all countries by North American Newspaper Alliance.)

Holland, host of the eighth modern Olympic Games, has only one hope for a first place in track and field contests. This hope is in the hop, step and jump, and is based on having in Peters a jumper whose record excels any to date.

TED MEREDITH

The official world's record is in the name of A. W. Winter, Australia, and is 50 feet 11 5-16 inches.

The record was made in Paris at the 1924 Olympics. Peters has a mark of 51 feet 2 inches, which will be approved without a doubt at the next meeting of the International Record Committee.

Argentine has L. Bruneto, second to Winter at Paris, with 50 feet 7 1-4 inches. V. Tuulos, Finland, was third, 50 feet 5 inches; V. J. Rainio, Finland, fourth, 49 feet 2 15-16 inches, and F. Jansson, Sweden, fifth, 49 feet 1 1-2 inches.

I believe these same jumpers will compete in Amsterdam. Most of them have been in action within the last two years, and surely will return to form for the Olympic meet.

The United States has not won this event since 1908, at London. Before then it took first in each Olympiad except in 1906, at Athens, when P. O'Connor, Ireland, won.

Until Winter made his present official mark the record was in the name of Dan Ahearne, Illinois A.C., a great jumper. Ahearne had to give way to youth in 1920 at Antwerp, and Tuulos won.

Since Ahearne's retirement, the United States athletes have not made the progress in the hop, step and jump which might be expected, judging from results in other field events.

It is not a standard contest in colleges, so few good jumpers spend the time in practice it requires. Levi Casey, Los Angeles A.C., national champion in 1926 and 1927, shows the best distance of the United States prospects. He has made 49 feet 4 1-4 inches, which would not win an Olympic title if the judging of four years ago is to be a criterion.

Homer Martin, Illinois A.C., another double American champion in the event, 1924 and 1925, is not far behind Casey and seems sure of a berth on the American team.

The American jumper who holds the most promise is DeHart Hubbard, former Michigan athlete and holder of the world's broad jump record. Hubbard is a natural jumper, but his form in the past in the hop-step and jump has been far from finished. It has not been finished because he never took pains to make it so. Hubbard has done more than 48 feet through natural jumping ability and speed, and were he to spend the time at it it is reasonable to believe that he could improve materially.

HUBBARD HAS BAD ANKLE

Hubbard has a weak ankle, the result of college competition, which might not allow him to put too much hard work on this event. In the broad jump he is so much a favorite to win that it might be bad policy for him to chance a crippled condition at Amsterdam for a chance of placing in two events.

Louis B. Minter and Robert Patton, both of the Los Angeles A.C., are two more who have made progress in the event, and will be out for a place on the American team.

Lawson Robertson, coach of the University of Pennsylvania and Olympic head coach, has an athlete at Penn, Moore, who is coming along in the hop, step and jump. Moore has won the event in the Penn relays twice, both times under adverse weather conditions, when long jumps were impossible. He will improve before the tryouts, and Robertson might have him ready for greater distance.

There must be a big improvement in the American jumpers if they are to place well toward the top of the list in the hop, step and jump. I believe the improvement necessary is too much to hope for, and when they get to Amsterdam they will find the foreign competitors outclassing them, as four years ago.

With American leapers hardly up to the mark, I am hoping Holland lands first honors. It will be a big boost for athletics in that country, and Holland, as host to the greatest international competition in sport, deserves one of the championships.

Bacardi

CUBA'S FAMOUS LIQUEUR

Makes a variety of delicious cocktails

Piquant flavor - assists digestion

Get the genuine BACARDI, distilled and bottled only by Compania "Ron Bacardi" S.A., Santiago de Cuba & Havana.

This advertisement is not published or displayed by the Liquor Control Board or by the Government of British Columbia.

Young Kitty's Easy Win in King's Plate

THERE was no surprise on the 69th renewal of the King's Plate at the historic Woodbine, Toronto, on Saturday, so far as first place was concerned. Young Kitty, the gallant three-year-old filly from the Seagram barn at Waterloo, Ont., made it an exercise jaunt, as shown in the bottom picture. The start of the race, when Marshal Cassidy got the thoroughbreds away in line, is at the top. In the centre, the horses are entering the stretch, with Young Kitty just holding a nice lead. The bottom picture shows the finish, with Bonnington twelve lengths behind the winner and Hanna Deebe battling it out with Best Bonnet for third money.

GODD ODDS PAID AT AURORA TRACK

Rain Fails to Turn Punters Off Choices, and Rank and File Collect on Steadies

AURORA EXPOSITION PARK, May 26.—All the breaks went awry for the wise regulars who take their form seriously. Rain started in the second race, making it necessary for the handicappers to revamp their figures. Rapid price switching did not disturb the elect, however, the rank and file picking and playing Volt, Sturdy Stella, Black Darling, Stampdale and Gold Mint, and collecting pleasing returns from the mutuel windows.

The going was slow after the light rainfall, in the first event.

Results follow:

First race—Five and one-half furlongs: Volt (Dossett) $23.10 $ 8.70 $ 5.20; Blue Granite (Leyland) 3.80 3.00; Bob's Best (Inzelone) 2.90. Time, 1:07 2-5. Also ran: Jean Seth, Move On Seth, Monastery, Seth's Romance, Little Guinea, Loyal H., Irene Rohan.

Second race—Five and one-half furlongs: Sturdy Stella (Guerra) $15.80 $ 6.70 $ 5.00; Our Buddy (W. Crees) 4.60 4.00; Vulnerable (H. Jones) 11.90. Time, 1:08 4-5. Also ran: Supporter, Silent Lillian, Sanction, Joe Jr., Dunbeath.

Third race—Five furlongs: Black Darling (Dossett) $ 6.50 $ 2.90 $ 3.50; Glad Effort (Rennie) 7.80 3.50; Coal Black (Ray) 2.60. Time, 1:02 4-5. Also ran: Eddie Lehman, Mazzie.

Fourth race—Five and one-half furlongs: Stampdale (Leyland) $ 5.30 $ 3.40 $ 2.40; Sixty (McCrossen) 3.10 2.30; Oiesikes II (Inzelone) 2.80. Time, 1:08 2-5. Also ran: Margaret Gaut, Voshell.

Fifth race—Six furlongs: Gold Mint (Parmalee) $ 5.90 $ 3.80 $ 3.30; Thrace (Inzelone) 6.00 4.90; Sir John K. (Dossett) 7.60. Time, 1:15 2-5. Also ran: Twenty-One-Sixty, Pat Field, Chink, Thistle Gold, The Badger.

Sixth race—One mile and one-quarter: Marydale (Chamberlin) $ 5.30 $ 3.40 $ 2.80; First Dance (Pendergrass) 3.70 3.10; Samaron (D. Jones) 4.80. Time, 2:13 1-5. Also ran: Ralph Hartenstain, Mary B., Try Again, Dr. A. Lowenthal.

Seventh race—One mile and one-quarter: Topsy B. (Chamberlin) $ 7.440 $ 4.30 $ 3.00; Blue Branch (Guerra) 7.80 4.00; Letter Six (Allen) 2.80. Time, 2:12 4-5. Also ran: Star Glory, The Orleanian, Edgewater, Captain Adams, Open Hand.

MONDAY'S ENTRIES

First race, six furlongs:

The Cossack	107
Forbeck	107
Dancing	107
Capt. Lawton	104
Go Away	104
Bill Henry	104
Col. Fallon	104
Lady O'Neill	102
Maudale	112
National Brick	103
Mollredear	107
Ted Healey	110
No Effort	117
Lila G.	88
Kenlex	91
Katherine W.	109
Lady D'Or	96
Brockway	101

Second race, six furlongs:

Sincerely	101
Levoy	108
Louisville and Nashville	108
Macbeth	110
Silver Queen	107
J. G. Denny	107
Col. Schooler	107
Roy Crofter	107
Mint Toddy	107
Ball Gee	107
Applecross	107
Take a Chance	107
Realist	107
Bocaralone	113
Kitten on the Keys	101
Minstrel Boy	115
Monastry	115
Miss Mischief	110

Third race, five furlongs:

Odd Bet	113
Marie Bank	108
Eunice Atwall	113
Peggy Lee	116
Sentry Lass	113
Omardale	111
Miss Kernal	108
Shasta Grape	118
Otilia	113
Woodface	109
Mary Frances	113

Fourth race, five and one-half furlongs:

Privately	112
Thrace	112
Thistle Gold	112
Alsarnet	109
Gold Mint	109
Dolly Seth	112
Red Blaze	109
Cloud Idoliser	113
Smoky Day	107
American Thunder	107
Nine Dollars	104
Conquistador	112

Fifth race, six furlongs:

Dan Burnham	87
Anita M.	102
Aviator	99
Flagstaff	99
Stampdale	116
Moonraker	106
Cresies II	104

Sixth race, mile and seventy yards:

Treasurer	110
Criego	111
Jeb	113
Cup o' Tea	106
Porridge	116
Gabaloon	100
Five-Sixty	107
Broomoney	108
Scoop	109
Van Patrick	106
Riot	100
Laetare	105
Tribal	88
Ruon Pine	113
Moses	118
Norseman	110
X-Tra	103
Climax	103

Seventh race, one mile and one-sixteenth:

Judge Caverly	116
Expressive	118
Isoard	118
Mr. Charlie	118
Catesby	106
Rockcandy	108
Nowediva	106
Just Basu	106
Sandras	106
Monarchist	106
Tangerine	109
Drymoon	116
Peggy Brawn	116
Marius	116
Adieu	111
Sporting Editor	111
Hatu	111
Ticker	116

Weather, cloudy; track, slow.

WHIFFED MANY

The total of strikeouts scored by Walter Johnson throughout his baseball career is 3,521.

Moriarty at Bat

Lucas' Feat of Seventeen Innings for Cincinnati Sets Mark to Shoot At—His Pitching Performance Is Especially Notable Because It Came Early in Season

By GEORGE MORIARTY
Manager of the Detroit Baseball Club

(Copyright, 1928, in all countries by North American Newspaper Alliance.)

"Red" Lucas, combination pitcher-infielder of the Cincinnati Club, by starting and finishing a seventeen-inning game with the Cardinals, gave his fellow pitchers something to shoot at from the standpoint of endurance.

His performance is all the more remarkable as it happened early in the season, when fifty per cent of the pitchers have a difficult time surviving a nine-inning contest.

Lucas is entitled to a world of credit. I saw him pitch at Orlando, Fla., during the training period a few years ago, and his earnestness and pitching heart showed in every delivery. I understand he is one of Cincinnati's best bets on the slab.

One cannot help meditate upon a seventeen-inning feat. Any game bordering on fifteen innings is inspiring, particularly when the original pitcher goes to and from the mound each inning. I have often heard the home fans yelling encouragement to a visiting pitcher under the circumstances related above.

During a recent fanning bee in which the performance of Lucas was discussed, one baseball devotee asked whether it was folly to let the starting pitcher finish, after ten or twelve innings of physical and mental tension. I have never heard the point raised before. But what effect it may have on Lucas remains to be seen. Extra-inning games have ruined a few pitchers, but Lucas appears to be of iron-man calibre, so I do not believe he should suffer any ill effects. I read an account of the game which credited the Cincinnati hurler with "high courage, perfect control and always a bit of extra stuff in the pinches." Who harbors a doubt of it?

Jack Coombs and a young collegian named Harris once engaged in a twenty-four inning battle for the Athletics and Red Sox, respectively. I think Coombs pitched all or most of the game, and he traveled his same successful pace after the arduous affair. Whether it harmed Harris I do not know.

Leon Cadore, once with Brooklyn, pitched all of a nineteen-inning game and injured his arm in one of the late frames. He sped downhill from that time on.

But as another proof that dire consequences do not always come from lengthy games, take the instance of Grover Alexander, who opened the Chicago city series a few years ago with a nineteen-inning achievement. He continues as a master on the mound. But baseball folk are not surprised by any feat Alexander turns in.

Uses Eighteen-Inch Putter

JOSHUA Crane, American golfer, who was eliminated in the early rounds of play in the recent British open golf tourney at Sandwich, England, is shown here putting at the eighth hole, using the shortest handled putter in the contest, measuring only eighteen inches.

STANFORD TRACK TEAM WINNERS

Coast University Takes Back Largest Margin of Victory in Thirteen Years at Championships

CAMBRIDGE, Mass., May 26.—Mud, rain and the combined track and field strength of more than a score of Eastern colleges today could not stop the brawny sons of Stanford University from carrying off the intercollegiate A.A.A.A. team championships for the second straight year. Eleven Stanford athletes, led by the stalwart sophomore, Eric Krenz, piled up a total of forty-three points to spreadeagle the field and win by the biggest margin any victorious team has had in thirteen years.

Yale, carrying the forlorn hopes of the East, finished second with twenty-five and one-third points, while Cornell and Pennsylvania State tied for third with sixteen points apiece.

Capturing four first places and scoring altogether in eight of the fifteen events, Stanford had a runaway of it from start to finish. It wasn't close at any stage of the rainswept finals.

It was also the seventh time in eight years that the premier Eastern track and field college title has gone to the West coast.

Vancouver Baseball

VANCOUVER, May 26.—Jerry Calhoun's clever pitching was a prime factor in enabling University of Washington to shutout Firemen, of the Vancouver City Baseball League, at Athletic Park this afternoon, six to nil.

Asahis beat Vacs, four to three, in the City Baseball League.

Fine Bouts Witnessed At International Card

Dave Lewis, Albie Davies and Frankie Neal Win Battles—American Navy Representatives Take Six of Nine Mixes

Close to 2,000 fans turned out last night to witness the bouts staged by the 16th Canadian Scottish at the Drill Hall, in honor of U.S.S. Pennsylvania. All of the bouts on the programme in which Canadian Scottish entries opposed men from the American battleship, proved to be closely contested, and at the conclusion of the bouts the spectators expressed themselves as well satisfied with the fine evening's sport.

The most spectacular bout of the evening was in the lightweight class, which brought together Dave Lewis, the well-known local junior lightweight, and Seaman Martin, a full-blooded Indian fighter. At the commencement of hostilities these two battlers tore at one another like two wildcats, and the spectators were on their feet wild with excitement. After furiously battering one another for about two minutes, Lewis connected with the sailor's solar plexus with a vicious left uppercut, which put him to the mat for the count. Lewis put up a wonderful fight, and displayed his old-time aggressiveness that seems to have been lacking in his last two fights.

In the balance of the programme Victoria was only successful in winning two of the bouts, as the American sailors were successful in winning six out of the nine bouts staged, although their representatives had to travel at top speed to win the decision.

FRANKIE NEAL WINS

The first bout of the evening between Private Frankie Neal, of Victoria, British Columbia flyweight and bantam champion who, giving away several pounds in weight, won from Seaman Terlackie. The local boy proved to be the best boxer of the two, and was successful in winning each round with a wide margin of points. The Pennsylvania fighter tried hard to win the fight with a knockout, but Neal proved to be too smart for him and, at the end of the third round, he had his opponent's face looking very much the worse for wear and tear.

The featherweight contest brought together Albie Davies, local bantamweight, and Seaman Sharrars. The American tar had a decided advantage over the local boy both in weight nd several inches in height, but just as soon as the boys got together, it was apparent that, barring a lucky knockout wallop, the Scottish entry would win the bout. Davies fought a cool careful fight, and carried the fight to his elongated opponent all the way. The Victoria entry scored most of his points with his lefthand jabs and hooks to the stomach, which seemed to take the fight out of his American opponent. The decision of the judges and referee was rendered in favor of Davies.

In the welterweight class Storekeeper Kaplinger won the decision over Lance-Corporal Plant, of the Canadian Scottish. At the end of the third round the judges called the bout a draw and an extra round was ordered, in which the American had an edge and was awarded the decision. This bout proved to be a thriller, as both boxers tore at one another, round after round. Both proved to be willing mixers, the American displaying a little more science than the soldier.

TWO WILLING MIXERS

The bout between Private Hall, of Canadian Scottish, and Fireman Lumley, brought together two willing mixers who, for two rounds, stood toe to toe and swapped punches. The Victoria entry had no defence for the American's straight rights to the head and, as a consequence, he absorbed quite a lot of punishment. Hall proved to be a game fighter and would not back up at all, but kept shooting in rights and lefts to his opponent's mid-section. In the third round the soldier seemed to tire somewhat and was forced to the ropes repeatedly by the sailor, who was landing a lot of nasty righthand smashes which would have made a less game opponent hit the floor for the count. The decision in this bout went to Fireman Lumley.

In the middleweight division, Coxswain Lancaster won from Corporal McGivern, of Vancouver, by default. When Lancaster was introduced he was given a big reception by the American "gobs."

The contest in the light-heavyweight class brought together Private Storch, of Canadian Scottish and British Columbia champion, and Shipfitter Dusick, ex-fleet champion. This bout was well contested although the American gob seemed to have too much ring experience for the soldier entry. The Victoria boy appeared to advantage at long range fighting, but when he allowed his opponent to get in close he got the worst of the argument. In the last round Dusick started out after the soldier in earnest, and it looked as if he might stow away his less experienced opponent with a k.o. Storch, however, kept his head and tied up the sailor in the infighting, and was far from being out at the final gong, the decision in favor of Dusick being unanimous.

A REAL SLUGFEST

The final bout in the heavyweight class between Corporal Mawhood, British Columbia champion, and Mess Boy Holloway, colored, proved to be a real slugfest. The American was the most experienced ringman, but when Mawhood got in close he more than held his own with the dusky sailor. Both of the fighters landed on each other frequently, and at times it seemed as if the Victorian, who was using a nice left to the head, might win the decision. In the third round the sailor began to land vicious rights to the heart, which seemed to slow up the soldier somewhat. At the gong, however, both fighters were going strong. The judges and referee called for an extra round, in which the sailor had a slight edge and was handed the decision.

The officials in charge of the contests were as follows: Referee, Sergeant Geddes, 72nd Battalion, Vancouver; judges, Officers Mate Bowen, U.S.S. Pennsylvania and P. O. Kinch, R.C.N.

Preceding the bouts and during the intermission, music was rendered by the 16th Canadian Scottish Band and the Pipers' Band.

Holds Two State Golf Championships

MRS. K. S. REED

PORTLAND, Ore., May 26.—Mrs. Kenneth S. Reed, Waverley Country Club's modest, unassuming golf star, now holds the unique distinction of being women's golf champion of two states.

When she entered the Oregon State title competition, which ended today, on the tricky course of the Columbia Country Club, she was Washington State champion, an honor she won last year by defeating the best golfers of that state, California and British Columbia.

Today she defeated Miss Margaret Murphy, of the Columbia Country Club, in the finals of the 1928 Oregon State championship, 6 and 5, and thereby regained the title she won the year before last and lost last year.

WARSHIP'S TEAM DEFEATS CADETS

Marksmen From U.S.S. Pennsylvania Take Honors From 112th Battalion

Probably the first match of its kind held here was fired yesterday morning at Heals, when the rifle team of the U.S.S. Pennsylvania defeated the 112th Cadet Battalion with a margin of thirty-one points. The 112th showed the highest individual score when Captain A. C. N. Smith compiled a 99, smashing his own record of 97, the best cadet score for the season. Results follow:

U.S.S. PENNSYLVANIA

	200	300	500	Tl.
*Gnr. Mate J. L. Newman	31	34	33	98
Cpl. McDonald	22	33	22	96
Seaman M. Fruitt	33	28	33	94
Ph. Mate Masterman	32	30	31	93
Coxswain Husk	30	28	31	90
Seaman Hendrick	33	25	29	87
Team total				558

Coach, Ensign M. H. Hubbard.
*Trophy winner.

A trophy was also presented to Ensign Hubbard as coach of the winning team.

112th BATTALION TEAM

	200	300	500	Tl.
*Capt. A. C. N. Smith	33	34	32	99
Lieut. P. Wilkinson	32	30	33	95
Cpl. R. Carey	29	31	32	92
Lieut. L. Bone	29	28	30	87
Sgt. J. L. Tyrer	33	33	29	95
Capt. G. D. Parrott	33	32	24	89
Team total				527

Coaches, S.M. W. Wood, F.P.C.L.I., and Sgt. Regan, 16th Canadian Scottish.
*Spoon winner.

Souvenir spoons were also presented to the two coaches of the second team.

CREDITABLE SCORES

The 112th presented some very creditable scores among those not chosen for the team, and in fact, shot about as well as they ever did.

	200	300	500	Tl.
Sgt. D. Bird	33	29	29	91
L.-Cpl. A. Perry	31	28	31	90
Lieut. T. Hall	28	31	28	87
L.-Cpl. P. Proctor	27	30	29	86
Cdt. W. Leahy	30	26	31	87
Cdt. J. Strang	25	20	26	70
Cdt. G. Sinclair	19	28	23	70
Cdt. J. Nelligan	18	23	29	70
Cdt. G. Griffiths	25	28	7	61
Cdt. J. H. Harvey	24	18	21	61
Cdt. F. Waring	18	21	13	52
Cdt. C. Whitehouse	8	18	26	52

Uplands Golf Club Champ to Be Named Today

BOB Morrison and Clarence Brynjolfson will meet in the final for the Uplands Golf Club championship today over thirty-six holes. The pair will tee off in the morning round at 9:30 o'clock, and in the afternoon at 1:30. Following the championship, putting, driving and approaching competitions will be held.

U.S. ELIMINATES CHINA FROM CUP TENNIS TOURNEY

KANSAS CITY, Mo., May 26.—Winning the doubles in straight sets here this afternoon, the United States eliminated China in the third match of the International Davis Cup tennis series.

Captain William T. Tilden, America's ranking star, and W. F. Coen, Jr., sixteen, of Kansas City, youngest United States player in Davis Cup competition, swept through Gordon Lum and Paul Kong, 6-2, 6-1, 6-1, to clinch victory in the American zone semi-finals.

"throat easy" says Bill Matthews

BILL MATTHEWS of Edmonton, one of the most popular sport enthusiasts in Western Canada, writes:

"In Buckingham I have found a cigarette that fulfills my requirements in every way. Buckingham does not irritate the throat. I get great satisfaction from every puff."

Bill Matthews

20 for 25¢

Buckingham
CIGARETTES
NO COUPONS — ALL QUALITY
1995

CHINESE MISSION WORKERS COMING

Dr. Howard and Mrs. Taylor, of China Inland Mission, Will Give Addresses Tuesday

Distinguished both as the son and biographer of Hudson Taylor, a pioneer missionary of China, and founder of the China Inland Mission, and also on account of his own missionary activities as well as his literary and deputation work, Dr. Howard Taylor will spend next Tuesday, along with his wife, in this city, and both will speak in the evening at St. Andrew's Presbyterian Church.

Among the notable incidents in his interesting career was the receipt of a mural tablet for successful medical treatment of the mother of Dr. Sun Yat Sen, who later became the first President of China. When pioneering in 1922, in the remote province of Yunnan, bordering on Burma, he was carried off by brigands.

Dr. Taylor since 1922 has been doing deputation work on this continent and Australasia along with his wife, who is the daughter of the late R. Grattan Guiness, D.D., who as head of Harley House and Cliff College in England, has done much for the cause of missions. Mrs. Taylor has literary gifts, and was joint biographer with her husband of the well known "Life of Hudson Taylor." A large attendance is anticipated at the lecture on Tuesday evening. There will be no collection.

FIRST CHURCH TO HONOR MINISTER

Rev. Dr. Mitchell, of Vancouver, Will Preach Ordination Anniversary Sermons Today

At the special services today in First United Church, celebrating the completion of Dr. Wilson's quarter-century of service as a Christian minister, Rev. A. E. Mitchell, D.D., of Shaughnessy Heights United Church, Vancouver, will be the preacher at both morning and evening services. Hymns and choir music will be appropriate to the occasion.

Tomorrow evening the anniversary serices will be continued, when a public meeting will be held, to which all of Dr. Wilson's friends in the city are invited. Congratulatory addresses will be given by representatives of the congregation, the city churches and public bodies.

Golden Age Will Be Subject of Lecture

The British-Israel Association will meet on Monday, May 28, in the King's Hall, Yates Street. The president, Mr. W. H. Blackaller, will speak on "The Hope of the Golden Age; Is It a Dream?" All are welcome.

St. Martin's, Gorge

On Whitsunday, at St. Martin's-in-the-Fields, the Gorge, there will be two celebrations of the Holy Communion—one at 8 and the other at 11. The preacher at the evening service will be the Rev. C. H. E. Cropper.

SIX COMMISSIONERS TO ATTEND COUNCIL

Victoria Will Be Represented by Six Delegates at Biennial Meeting of United Church

Victoria will be represented by six commissioners at the General Council of the United Church to be held in Winnipeg next September. Rev. W. A. Guy and Messrs. Arthur Lee and Joseph Patrick will go as Presbytery representatives; Rev. Drs. W. G. Wilson and W. J. Sipprell were elected as delegates at large by the Conference; while Rev. J. G. G. Bompas has received word that he has been appointed to represent the Presbytery of Honan, China, of which he is a member.

JOYOUS SERVICES FOR WHITSUNDAY

Festival of the Holy Spirit Will Be Appropriately Observed at St. Paul's Garrison Church

Stressing the importance of the Whitsun commemoration, which is the festival of the Holy Spirit, being kept with something of the fervor and devotion that marks the observance of Easter, Whitsunday will be duly observed at the St. Paul's Garrison Church, Esquimalt, with services suited to the joyous character of the day.

Holy Communion at 8 a.m. and 10:30 o'clock.

The recor will preach at 10:30 o'clock and 7 p.m. Evensong.

Evensong will close with the Litany of the Holy Ghost sung antiphonally.

Visitors from the city are requested to note that the morning service commences at 10:30 o'clock, not at 11.

Theosophical Society

On Monday evening at 8 o'clock the Victoria Independent Theosophical Society will hold a public meeting in the Jones Building, Fort Street, when the subject, "Karma, the Great Law," will be presented and discussed. Visitors are cordially welcomed.

In the celebration of the hundredth anniversary of the coming to Nova Scotia from the Highlands of Scotland of the MacKinnon family, attention has been called to the fact that five ministers, two doctors and one farmer have come from this one Christian home. One of the ministers is Rev. A. D. MacKinnon, of William Lake, well known throughout the Cariboo.

One hundred years ago last month church services were opened in Freetown, Sierra Leone, among those who had actually been freed from slavery or freed from slavers. The occasion was celebrated by an offering from their descendants towards the complete restoration of the cathedral which had arisen on the site of the aforetime cruelty and darkness.

"Purchasing the Pearl of Great Price" is the theme of address at the Universal Church of Christ this evening at 7:30 o'clock, Mrs. Florence Wiffen being the speaker. A song service will precede at 7:15. At 3 p.m. there will be a silence study class. All are welcome. At the close of the evening service a healing period is held.

Christendom the World Over

Among the many Bunyan celebrations that are being held in Britain during 1928, one of the most notable was that recently held by the Baptist Union at Bristol, at which Dr. T. R. Glover, the famous Oxford scholar, historian and author of much-read books on Jesus and Paul, gave a striking address. "Had Bunyan," said Dr. Glover, "not been converted, his natural genius would probably have run to waste. It was his religion that gave to his genius its true inspiration and proper direction. His genius grew and matured in the sunshine of Jesus Christ." "Bunyan was a pioneer of freedom and not the last." Speaking of him as a man of letters, Dr. Glover said that "the great art of writing is to know what to leave in the inkpot. Bunyan knew that art perfectly. . . . There are no polysyllables in Bunyan. His grammar was of the heart rather than of the book. He discovered the art of writing in words of one or two syllables. Twice only did he quote Latin."

Eulogizing the Puritan spirit on the same platform, Mr. Rosslyn Mitchell, M.P., said that Puritans believed, as did Bunyan, in the spiritual values of every soul in the eyes of God. They taught the world forever that true progress belongs to those who walk according to spiritual laws. Challenging autocracy, they laid the foundations of democracy. "Do not laugh;" said Mr. Mitchell, "at the Puritans, rather recover their spirit—the world needs it."

INTERNATIONAL EDITORS

Among the constantly growing number of international movements is that of the Christian Press Commission, which will hold its first international conference at Cologne on August 19 to 21. To this conference the religious papers of all denominations and all countries are invited for the promotion of better knowledge and closer co-operation between the religious press of different countries. The commission was organized by the continuation committee of the Stockholm Conference on Life and Work of 1926, and will discuss in general "Christian Ethics and Newspapers." The exhibition to be made in the press department is expected to give an insight into the richness and enormous extent of the Christian literature in the different nations and parts of the earth.

CHANGE-RINGING

For four hours from 5:15 p.m. on Easter Monday, twelve members of the Ancient Society of College Youths rang, in St. Paul's Cathedral, a peal of Stedman Cinques, consisting of 5,007 different changes on the twelve bells. The peal was conducted by Mr. Herbert Langdon. The band who rang the peal came from Birmingham, Derby, Haslemere, Caversham and Bushey, as well as from London. All were voluntary ringers. The last occasion on which a peal of Stedman Cinques was rung in St. Paul's was in celebration of the Armistice in 1918.

SHORTAGE OF CLERGY

An appeal has been made by Earl Grey, chairman of the Central Board of the Church of England, for sponsors who will undertake to provide scholarships to enable candidates for the ministry, who are low in funds, to take the necessarily prolonged course of training. The appeal points out the present shortage in the Church of England, the number falling from 21,000 before the war to 16,500 after. The church requires, according to Earl Grey, at least 470 recruits for the ministry, whereas the number ordained last year was only 363. There is, however, a waiting list of 150 for which the board makes its urgent plea. One-third of those admitted to Keble College in any recent year for several years came with the intention of being ordained, but that the great majority were unable to pay for their training in full, and funds from outside sources had to be provided.

GOOD FRIDAY IN SCOTLAND

According to The Guardian, the observance of Good Friday is slowly but steadily increasing in the Presbyterian churches of Scotland. In the city of Edinburgh, services were held in twelve churches, while in St. Giles' Cathedral and in St. Cuthbert's Church, the days of Holy Week have been also observed. In the Roman Catholic churches the Three Hours' devotion does not appear to be customary, but in the Scottish Episcopal Church it seems as popular as ever, and at three of the large churches there were large congregations, who appeared to appreciate a nonliturgical service on Good Friday.

BRITISH CHURCH NOTES

The Church of Scotland has a membership of 759,757, a decrease of 2,149 upon the previous year; voluntary giving, however, has advanced by £56,000. The church has 14,854 elders and 1,714 places of worship, of which 1,470 are parish churches and 244 are chapels and missions.

Mrs. Aimee McPherson, of Los Angeles, whom The Scots Observer characterizes as the "feminine Billy Sunday," is expected to visit England in September next. "Mrs. McPherson," observes The Observer, "travels with an entourage comparable with that of a film star, has three secretaries, a press agent, a business representative, and numerous friends, and enjoys the receptions usually given to celebrities."

Large throngs have greeted two British Baptist preachers who are conducting special services in the new and stately Baptist church, Yorkminster, in Toronto, the place where the Rev. W. A. Cameron ministers. These are, as recently mentioned in another column in connection with their photographs, Rev. Dr. Carlile and Rev. A. Douglas Brown, the latter being the newly elected president of the Baptist Union of Great Britain. They will attend the forthcoming Baptist World Alliance meeting in Toronto, and also give brief lecture courses.

The new "Life of Jesus," by Emil Ludwig, the eminent historian-biographer and author of books on Bismarck and the Kaiser, is announced to appear in the columns of The Daily Express, of London, in serial form. The new volume is entitled "The Son of Man." British papers call attention to this new feature in journalism.

BISHOP AT ST. LUKE'S

Confirmation Service Will Be Held by Bishop Schofield at St. Luke's This Evening

Rt. Rev. C. D. Schofield, Bishop of Columbia, will hold a confirmation service at St. Luke's Church, Cedar Hill, at Evensong today at 7 o'clock. Commencing with the first Sunday in June, the evening service at St. Luke's will begin at 7:30 o'clock.

An illustration of the inter-religious contacts which take place on the missionary frontier is the assembling for the fifth year of a deputation of Christian, Moslem and Druse students at the Arabic-speaking Protestant Church at Tripoli, Syria, all of them students at the American University, Beirut. They taught the Sunday School classes and took charge of some of its exercises.

MISS L. GEORGE NOW CANDIDATE

Anglesey Liberals Nominate Daughter of Leader—Convention Not Harmonious

LLANGEFNI, Anglesey, Wales, May 25.—Miss Megan Lloyd George, the twenty-five-year-old daughter of the former Premier, hopes to sit beside her father in the House of Commons as the Liberal member of the Anglesey division.

Local differences among the Liberal electors caused a noisy scene when they met to name their candidates for the seat. There were three candidates: Miss Lloyd George, E. W. Roberts and Colonel Lawrence Williams.

Colonel Williams, in his speech to the Liberal Association, showed resentment for the support which was given the young woman, and he was frequently halted by hostile comments. The majority, however, voted for Miss Megan, she receiving 323 votes to the Colonel's fourteen, while Mr. Roberts got 245. Miss Megan displayed much of her father's gift of speech. She made a good impression in touring the constituency. Of her political career she said, in announcing her candidacy: "I love my father dearly. I admire him as a great chief—my political chief. I am affiliated to his party and want to collaborate in his work."

UNITED STATES MODERATOR

TULSA, Okla., May 25.—Dr. Hugh E. Walker, pastor of the First Presbyterian Church of Los Angeles, today was elected moderator of the Presbyterian Church in the United States, at the opening of the 140th assembly here.

ABBEY CHANGE DISTURBS

Proposed improvements of famed Paisley, Scotland, is causing consternation among business men and families affected by the change. Following a gift of $200,000 the Town Council has purchased sixteen pieces of property adjoining the abbey, and will raze the buildings so that the venerable building will stand entirely on a plot of its own and thus enable people to obtain a wide view of its dignified beauty. This will mean the tearing down of at least twenty stores, and will cause 100 families living above them to seek new quarters. It is claimed that if some of the storekeepers cannot remain in the neighborhood they will be thrown out of business.

You never have to oil it!

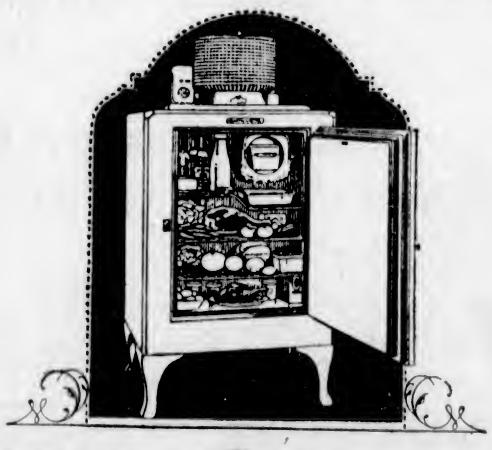

GENERAL ELECTRIC
Refrigerator

All machinery needs oil—but each General Electric Refrigerator has its own *permanent* supply. Inside the steel casing there is sealed *every bit of the mechanism* of this remarkable refrigerator. And, with the machinery, there is all the oil it will ever need.

This is only one of the many advantages of the General Electric Refrigerator. It has no belts, fans, or drain-pipes. It has no mechanism inside, underneath or in the basement. It is almost as portable as a fan—can be plugged into any convenience outlet. It uses very little current to make all the ice you need and keep the temperature always below the 50° danger point.

You will want to study these unusually quiet, generously roomy, strongly built refrigerators. You are cordially invited to come in. Compare them with all others before you decide. And remember, they are the product of fifteen years of research in the General Electric laboratories—and are guaranteed by Canadian General Electric.

Sold on time, if you prefer. Send to-day for an interesting, completely descriptive folder.

FOR SALE BY ER-528x

JAMESON MOTORS, LTD.
740 BROUGHTON ST. PHONE 2246

Guaranteed by CANADIAN GENERAL ELECTRIC CO., Limited

The Matchless Beauty of

NEON

LIGHT

Claude Neon Lighting, the most beautiful light known, will be welcomed by the beauty-loving residents of Victoria. Your imagination is invited to conceive the beauty which would be created by outlining in CLAUDE NEON Light the Parliament Buildings or the Empress.

Our displays can be seen at W. & J. Wilson, Morgan Fuel Company, Geo. Straith, Ltd. and Home Gas Distributors

A WORD OF WARNING!

There is only one British Columbia company legally entitled to manufacture or import Neon Lighting.

The patents granted Georges Claude, of Paris, France, are absolutely valid and only one licence has been granted locally.

Herbert Clark is exclusive agent for NEON in Victoria.

No infringement of licence will be tolerated from either unlicensed seller or buyer.

Add to the Beauty of Our Most Beautiful Victoria by the Matchless Beauty of

NEON

Sold in B. C. Only By

VICTORIA—Herbert Clark, 80 Highland Drive

VANCOUVER—Neon Products of Western Canada, Ltd.
250 Terminal Avenue

CHESS COLUMN

"Good company's a chessboard."
—Byron's "Don Juan."

By T. H. PIPER
(All Rights Reserved)

The diagram and moves are the end of the game which follows:

BLACK—Tchigorin

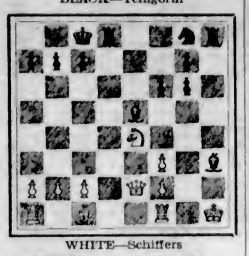

WHITE—Schiffers

WHITE	BLACK
20. Q K 1	20. B N 5 ch
21. K N 1	21. B x B P
22. N N 3	22. N K 2
23. Q K 3	23. B B 3
24. Q x P	24. R R 8 ch
25. N x R	25. B R 7 ch
26. K x B	26. R R 1 ch
27. K N 3	27. N B 4 ch
28. K moves	28. R mates

The Gambit King rises to his full stature in the following beautiful game:

WHITE Schiffers	BLACK Tchigorin
1. P K 4	1. P K 4
2. N K B 3	2. P K B 3
3. N x P	3. Q K 2
4. N K B 3	4. P Q 4

If 4. Q R 5 ch, P N 3; 5. N x N P, Q x P ch.

5. P Q 3	5. P x P
6. P x P	6. Q x P ch
7. B K 2	7. N B 3
8. Castles	8. B Q 2
9. N B 3	9. Q N 3
10. N K 5	10. N x N
11. B R 5	11. Castles
12. B x Q	12. P x B
13. Q K 2	13. B Q 3
14. N K 4	14. N B 6 ch
15. P x N	15. B x P ch
16. K N 2	16. B R 6 ch
17. K R 1	17. B K 4
18. K N 1	18. B R 7 ch
19. K R 1	19. B K 4

The remaining moves are with the diagram at the head of the column.

A very instructive game from the Pistyan I.T. taken from the champion's "My Best Games."

WHITE Alechin	BLACK Hromadka
1. P Q 4	1. P Q 4
2. N K B 3	2. N K B 3
3. P B 4	3. P B 3
4. N B 3	4. Q N 3
5. P K 3	5. B N 5

White's best is 5. P B 5, Q B 2; 6. P K N 3 !, followed by B B 4.

6. P x P	6. P x P
7. Q R 4 ch	7. B Q 2 !

If 7 ....., N B 3; 8. N K 5, B Q 2; 9. B N 5, P K (3; 10. N x B, N x N; 11. Q K 4 !.

8. B N 5	8. P Q R 3
9. B x B ch	9. Q N x B
10. Castles	10. P K 3
11. N K 5	11. Q R 2

White has not secured an advantage sufficient to be able to exploit the pinning of Black's Q N. Black's best is 11 ....., Q N 5 !, provoking the exchange of Queens and unpinning the N, whereas now, for want of being able to Castle, his position in the centre will collapse.

12. N x N !	12. N x N
13. P K 4 !	13. P Q N 4
14. Q B 2	14. P x P
15. P Q 5 !	15. P K 4
16. P Q R 4 !	16. P N 5
17. N x P	17. Q N 2
18. R Q 1	18. R B 1
19. Q K 2	19. B K 2
20. Q N 4	20. P N 3

If 20 ....., Castles; 21. B R 6.

21. B N 5 !	21. P R 3

If 21 ....., P B 4; 22. Q R 4 !.

22. B x B	22. K x B
23. Q R 4 ch	23. P N 4

If 23 ....., P B 3; 24. P B 4 !.

24. Q N 4	24. R B 5
25. Q B 5	25. R K B 1

White threatened 26. Q x B P ch, K x Q; 27. N Q 6 ch.

26. P Q N 3	26. R (B 5) B 1
27. N B 6 !	27. R B 4

White's 27th is decisive, if 27 ....., R x N; 28. P Q 6 ch !.

28. N x N	28. Q B 1

If 28 ....., Q x N; 29. Q x K P ch, K Q 1; 30. Q R B 1, R x R; 31. R x R, and wins.

29. P Q 6 ch, winning a Rook.

After 29 ....., K Q 1; 30. Q B 6 ch, K x N; 31. Q K 7 ch, K B3; 32. P Q 7 ! and Q x R (B 1).

Black resigns.

CHESS NEWS AND NOTES

England — Hamilton-Russell Cup —The British Empire Club beat the Authors Club by 3½ to 1½, and the National Liberal Club won the tie match in Section "B," scoring 3½ to 1½ by the Constitutional Club. The Royal Auto Club, the winners of Section "A" have now to play the National Liberal Club for the cup.

Scotland—The Jewish C.C. won the championship of the Glasgow League for 1928. The scores are as follows: Jewish, 37; Queen's Park, 34; Bohemians, 30½; Central, 27½; Polytechnic, 27½; Glasgow, 10½; Bearsden, 15; Cambuslang, 12.

Ireland — The correspondence match with the United States, which began July, 1925, with fourteen players a side, stands as follows: Ireland, 4 to 5 lost and 2 drawn.

Australia — The championship tournament to be played at Perth, W.A., has prizes of £50, £25, £10, £5, and a brilliancy prize of £5. In addition there will be awarded £1 for each won game. Kannaliuk, the Victorian champion, is on a trip to England and will not compete.

West Indies—A triangular cable match is contemplated between Barbadoes, Trinidad and British Guiana.

United States—Capablanca's suggestion of a board of 100 squares and ten pieces drew the following protest to The American Chess Bulletin:

"Erecting Mental Skyscrapers—With characteristic forcefulness Will H. Lyons, of Harvard, N.Y., a Kentuckian known the world over as an authority on chess literature, comes to the defence of the present game: 'Argument is nonsense; decision should be prompt. If Capablanca and other beneficiaries of the game that made them are not satisfied with our game, let them get one of their own. They should not be allowed to steal our game as a foundation for the mental skyscraper they propose to erect. The game of Philidor, Andersen, Morphy, Pillsbury, Steinitz, Lasker, Staunton and Deschappeles is good enough for us.'"

Chicago Championship — Samuel D. Factor is the 1928 champion, with L. Isaacs runner-up.

Marshall vs. Rubenstein — A match of eight or ten games, to be played in various New York clubs, has been planned.

Holland—The sixth game in the match between Euwe and Bogoljubow was won by the Dutch champion, who leads by 2 to 1; three games were drawn.

Bavaria—The absence of British players from the list of masters invited to take part in the tournament at Kissingen is commented on by Ernest Irving, chess editor of the new column in The Illustrated News as follows: "And though all the selected masters are at least as strong as our best, we think Atkins, Yates or Thomas might have been asked, remembering the welcome which has always been given to foreign masters in our prize competitions." Atkins' position of head master of Huddersfield Grammar School, prevents a visit to Europe except during August. He played in the Hanover tournament of 1902, won by Pillsbury with a score of 13½, Janowski second with 12, and Atkins, 11½. Below him were: Mieses, Napier, Tschigorin, Marshall, Gunsberg and Mason.

Italy—The "pre-Olympic" tournament of the National Federation held at Perugia resulted as follows: Rossselli del Turco, 6; Monticelli, 5½ Sacconi, 4; de Nardo and Marotti, 3½ each; Calapso, 2½; Hellman and Riello, 1½ each.

Czecho-Slovakia — Major Hromadka won the tournament at Prague. Score, 10½; Lustig, 9½; Flohr, 8½.

SOUND AUCTION BRIDGE

By WILBUR C. WHITEHEAD

The World's Greatest Authority

HAND NO. 147

North: ♠ K 8 5 ♡ Q 10 7 ◇ 7 6 3 ♣ A K 9 8
West: ♠ Q 10 ♡ J 6 4 ◇ K Q 9 5 2 ♣ 7 6 4
East: ♠ 9 6 3 2 ♡ 5 3 2 ◇ J 10 8 ♣ J 5 2
South: ♠ A J 7 4 ♡ A K 9 8 ◇ A 4 ♣ Q 10 3

South is the dealer. What is the proper bidding and play?

In the next issue Mr. Whitehead will explain the salient points in the bidding and play of the above hand. Fill out your own chart and compare it with his method.

These hands must not be bid or played "Double Dummy," i.e., as though all four hands were exposed.

NOTE—In recording the Auction, or the play, use "S" for Spades, "H" for Hearts, "D" for Diamonds, and "C" for Clubs. Use "NT" for No Trump. "DBL" for double, "REDBL" for redouble.

THE PLAY

Tricks	South	West	North	East	Won by N S	Won by E W
1						
2						
3						
4						
5						
6						
7						
8						
9						
10						
11						
12						
13						
				Total Tricks Won		

(Bracket the card led to each trick)

	Declarer	Opponents
Point Score		
Honor Score		

THE BIDDING

South Bids	West Bids	North Bids	East Bids

Final Bid ..... Played by .....

Yesterday's Hand as Played by Mr. Whitehead

HAND NO. 146

S—♠ A Q ♡ K 10 5 ◇ 5 2 ♣ A K Q J 6 4
W—♠ K J 10 ♡ A Q J 8 2 ◇ Q J ♣ 10 5 3
N—♠ 9 7 ♡ 9 7 3 ◇ A K 10 6 3 ♣ 9 8 2
E—♠ 8 6 5 4 3 2 ♡ 6 4 ◇ 9 8 7 4 ♣ 7

The Correct Bidding and Play

THE PLAY

(Bracketed card shows lead to each trick)

Tricks	South	West	North	East	Won by N S	Won by E W
1	4K	(4Q)	4A	4H	1	
2	(CA)	C3	C2	C7	1	
3	(CK)	C5	C6	S2	1	
4	(CQ)	C10	C9	S9	1	
5	(CJ)	S10	D3	S4	1	
6	(C6)	H2	H7	S5	1	
7	(C4)	H8	S7	H6	1	
8	(D5)	DJ	DK	D4	1	
9	D2	DQ	(DA)	D7	1	
10	H5	HJ	(D10)	DR	1	
11	H10	HA	(H9)	S6		1
12	SA	(SK)	S9	S8	1	
13	(SQ)	SJ	D6	D9	1	
				Total Tricks Won	12	1

	Declarer	Opponents
Point Score	60	
Honor Score	80	

THE BIDDING

South Bids	West Bids	North Bids	East Bids
1 C	1 H	2 D	Pass
2 NT	Pass	Pass	Pass

Final Bid ..... 2 N.T. ..... Played by ..... South

Salient Points of the Bidding

After West's Heart bid, North, though holding normal support for his partner's bid of Clubs and a legitimate assist, can see no hope for game at Clubs, so makes the independent Diamond bid in hopes that his partner may be able to arrive at a game-going declaration. With the knowledge that Diamonds are stopped, South bids No Trump.

Salient Points of the Play

Tricks 11 to 13. West must bare his Ace of Hearts to protect his Spades, and being placed in the lead with a Heart, is compelled to lead up to the Ace-Queen of Spades, thus giving Declarer a Small Slam.

(Copyright, 1928, Republic Syndicate, Inc.)

ABNORMAL BLOOD PRESSURE NOT IN ITSELF A DISEASE

Blood pressure is the force that the heart exerts in order to pump the blood through the circulatory system. The heart is a hollow muscular organ which acts as a pump to keep the blood in circulation. The blood leaves the heart in two streams. One stream carries the blood to the lungs where it is purified; the other stream goes to all parts of the body, carrying food to the tissues.

The arteries are hollow tubes which carry the blood. Normal arteries are soft and elastic. The impulse of the heart beat is carried along through the arteries and can be felt at the wrist, where it is called the pulse.

In the normal, healthy body, the blood pressure is normal. Certain abnormal conditions, particularly those affecting the heart, arteries and kidneys, cause an alteration in the blood pressure and it becomes abnormal.

An abnormal blood pressure is not a disease but it is a sympton of some abnormal condition. It is a warning sign and the physician seeks for and treats the cause.

Disregard of the needs of the body for exercise, rest, proper food and such things, throws a needless strain upon the whole system, and one sympton of this is frequently an increased blood pressure.

The family physician should be consulted regularly for advice as to how to live. The periodic health examination is not only for the purpose of discovering abnormal conditions, but also for receiving advice as to how to keep normal.

Questions concerning health, addressed to the Canadian Medical Association, 184 College Street, Toronto, will be answered by letter. Questions as to diagnosis and treatment will not be answered.

HERO DIES TO ESCAPE WIFE

After a record of heroism in the Pacific War, Francisco Garrido acquired a small fortune in Iquique, Bolivia. Desiring to spend his old age peacefully in the city of his youth, he returned to Cochabamba. But he could not stand his wife's violent temper any longer, and recently at seventy-eight he took his life in order to find peace.

From Youth To Old Age

THERE are three trying periods in a woman's life: when the girl matures to womanhood; when a woman gives birth to her first child; when a woman reaches middle age. At these critical times Lydia E. Pinkham's Vegetable Compound helps to restore normal health and vigor. Countless thousands testify to its worth.

Lydia E. Pinkham's Vegetable Compound

LYDIA E. PINKHAM MEDICINE CO., Lynn, Mass., U. S. A. and Cobourg, Ontario, Canada

A London Letter

First Courts of Season Provide London With Chief Excitement of Week—Debutante Goes Through Trying Ordeal Awaiting Presentation—Miss Burnada's Second Recital a Distinct Success—Lady Margaret Boscawen Returns From Trip to Battlefields

By ELIZABETH MONTIZAMBERT

LONDON, May 11 (By Mail).—The season's first courts have provided the chief excitement of the week. Practically all classes seem to be involved; from the agitated court dressmaker and her busy workers, the popular photographers (whose red carpets and striped awnings have given such a carnival air to Bond Street for the last two days), the hairdressers and beauty specialists, to the home-going hundreds of clerks and typists who crowd the Mall from six to nine o'clock frankly examining and criticising the occupants of the motor cars lined up beside the curb.

This long wait in the queue before the Palace must be an even more trying ordeal for the nervous debutante than the actual presentation itself. Mounted policemen ride up and down the road, but there is no protection from the embarrassing multitude on the footpath, who comment freely and audibly on the dress, bouquet and general appearance of anyone who attracts their notice. It is an amazing sight, the long lines of cars, filled with exquisitely dressed women and dainty young girls, the men in uniforms blazing with orders, and the jewels of the women flashing in the rays of the western sun, and the patient, almost statue-like, expression stamped on every face before this "trial by tedium" is over, and entrance to the Palace is gained.

The dresses on Wednesday evening were extraordinarily handsome, the gorgeous materials of the season's mode lending themselves admirably to such an occasion. Among those present were the Duchess of Devonshire, in draped mauve and gold brocade, with gold lace train; Lady Violet Astor, a pale pink dress, embroidered with beads shading from pale to deep pink, and her daughter, Miss Margaret Mercer Nairne, in a rainbow-embroidered dress and train; Lady Strathcona and Mount Royal, pale apricot lace and chiffon; Mrs. Peter Larkin, white chiffon beautifully embroidered with crystal and diamante, and train of silver lined with white velvet; Miss Larkin, pale pink, with embroidered train, and Mrs. Amery, shell pink georgette, with bead fringe and velvet train of the same shade. The Viscountess Hyng of Vimy wore an extremely handsome Reville frock of heavy silver cloth, the lines very straight and simple to show the richness of the material. Attached to the shoulders by silver cords and tassels was a beautiful train of black velvet, heavily embroidered, down one side, in diamante. She wore her diamond maple leaf tiara and diamond necklace and, among her many fine bracelets, the one presented by Canadian women.

Lady Peacock, who was presented on her marriage by the Countess of Cromer, wore a most picturesque Empire gown of parchment-colored velvet, with an embroidered panel that is a family heirloom and is said to have belonged to the Empress Josephine. Miss Isabelle Burnada's picture gown of rose moire, trimmed with ostrich feathers, was much admired. Mrs. Bircher (Miss Constance Nanton), who was presented on her marriage by Madame Paravicini, wife of the Swiss Minister, wore her wedding dress of silver lame, in mediaeval style, with silver train to match; and her sister, Mrs. Malcolm Eve, presented by Lady Eve, white georgette and satin, embroidered with pearls, and a train of silver lace lined with white georgette.

LADY PATRICIA RAMSAY

Lady Patricia Ramsay looked very lovely in a black satin coat and small hat, as she stood chatting to that great artist, Mr. Edmund Dulac, at the opening of her exhibition of pictures at the Goupil Galleries on May 10.

I had often heard that Lady Patricia Ramsay painted charming water colors, but had no idea that her work was anything more than that of a gifted amateur until I saw the present exhibition. There are nearly a hundred oil paintings, mostly of scenes in Bermuda and Ceylon. Her coloring is delightful and the pictures I liked best were the "under sea" studies. They reminded me of Monet's collection of pictures of the lilies in the water garden at his Summer home, Giverny, which composed an entire exhibition at the Georges Petit Galleries in Paris some years ago.

The private view brought many distinguished artists, as well as Lady Patricia's friends and relations. Among those who came, and saw, and even bought, were the Princess Arthur of Connaught, the Grand Duchess Marie of Russia, the Queen of Norway, Lady Leslie, Mrs. Benjamin Guinness, the Lady Murray of Elibank, Mrs. Philip Snowden, Sir George Clausen and Sir Frank Dicksee, president of the Royal Academy.

MISS ISABELLE BURNADA

Miss Isabelle Burnada's second recital at the Aeolian Hall on May 10 was very successful, and her beautiful voice was much appreciated in a rather unequal programme in which her choice of songs ranged from Beethoven and Purcell to Teresa del Riego. She sang the very well-known "Chanson Triste," by Duparc, and Brahms' lovely "Wiegenlied," but the delightful suite of songs by de Falla showed the range and quality of her voice to the best advantage, and her very artistic performance gave great pleasure to an enthusiastic audience. Among those present were Lord Richard Nevill, Miss Aileen Larkin, Madame and Mademoiselle de Fenneville, Mr. Lucien Pacaud, Dr. Davis, Father Mason, Mr. C. B. Jones, of the London Symphony Orchestra, and Mr. Gaisberg, of His Master's Voice Gramophone Company. Miss Burnada is giving a recital on May 18 in the Salle Chopin, Paris.

CANADIAN MEMORIALS

Lady Margaret Boscawen has just returned from a visit to Holland and Belgium, where she was tremendously impressed with the wonder and beauty of the Canadian war memorial, about four miles from Ypres, near Hooge. She passed through the beautiful Menin Gate, and turned from the Hooge Road up the mile-long, winding avenue, planted on either side with Canadian maples, which leads to the Memorial. The ground surrounding the memorial is also enclosed with conifers and flowering shrubs, most of them brought from Canada, and each side of the first great terrace is composed of a bed of pegged-down rambler roses which will be a lovely sight later in the Summer against the grey of the granite edging to the terraces. The effect of the plain memorial stone, standing in the centre of the top terrace, is very dignified and impressive.

Lady Margaret also made a long expedition to Vimy, going through Messines, Ploegstraete, Neuve Chapelle, La Bassee and Lens, and was shown the foundations of the immense Canadian monument at Ypres by Captain Simpson, who explained that the Canadian and German trenches there would be arranged to give some idea of how they looked during the war.

KNIGHTS OF THE BATH

There was no sign of twentieth century hard-headedness in the romantic ceremony yesterday morning in King Henry VII's Chapel, Westminster Abbey, when the King attended in state to grant stalls to ten new Knights of the Bath.

The procession of Knights, headed by the Duke of Connaught, Grand Master of the Order, with the King immediately behind him, in their magnificent cloaks and plumed hats, made a picture so vivid and colorful that some of the onlookers gasped breathlessly in awe and admiration. But the scene in the Abbey was unforgettably beautiful and impressive. The fine music of the Guards' Band and the poignant smell of rosemary, strewn on the royal tombs in the Confessor's Chapel, added to the effect of glorious tradition, of which the ceremony was an absolute epitome.

LONDON THEATRES

In "Blue Eyes," the first production at the new Piccadilly Theatre, Mr. Guy Bolton has succeeded in raising the level of musical comedy by writing a charming tale, with a plot elastic enough to hold the tuneful songs of Jerome Kern, without being too uninteresting.

Evelyn Laye, as the heroine, looked perfectly lovely and wore some heavenly clothes. The costumes throughout deserve special mention, the kilts and tartans of the men and the hoops and patches of women's dress of the period making a delightful series of colorful pictures. The cause of the Young Pretender lends itself to romantic treatment, and with a heroine, dashing from Covent Garden Theatre, where her fame as an actress is the talk of the town, to impersonate her rebel brother and save his life, there is no lack of thrill as well as romance, and Miss Laye gives good measure, both as an actress and a very finished singer. Mr. Bertram Wallis makes a welcome reappearance, and W. H. Berry is his genial and infinitely entertaining self.

Sir Barry Jackson's present production of "The Taming of the Shrew" in modern dress has not proved the most successful of his experiments, though personally I enjoyed the play in spite of the anachronisms. The company play with admirable gusto and hilarity, but the theme cannot be made modern by mere clothes and few present-day Petruchios would attempt the Shakespearian method of handling a difficult wife. Frank Pettingill, is an appealing Christopher Sly; Scott Sunderland, as Petruchio, gives an excellent performance in her farcical manner; Miss Eileen Beld, as Katharina, the Shrew, is energetic and full of vitality, but alas, the play is not air uproarious press farce, and to play it as if it were, in a modern setting, only loses the poetry, while any possible gain in humor and clarity does not make up for the vanished picturesqueness which makes the plot believable.

OLDEST LETTER EXHIBITED

The world's oldest letter was shown at the recent exhibition held in London by the British Antique Association. It is dated 500 B.C., and refers to the purchase of a field in Babylon. The writing is in cuneform characters on fire clay, and when found at Ur the epistle was in a clay envelope.

THERE is nothing that has ever taken Aspirin's place as an antidote for pain. It is safe, or physicians wouldn't use it, and endorse its use by others. Sure, or several million users would have turned to something else. But get the real Aspirin (at any drugstore) with Bayer on the box, and the word *genuine* printed in red:

Tablets Aspirin Genuine

Aspirin is the trade mark (registered in Canada) indicating Bayer Manufacture. While it is well known that Aspirin means Bayer manufacture, to safeguard the public against imitations, the Tablets will be stamped with their "Bayer Cross" trade mark.

The Daily Cross-Word Puzzle

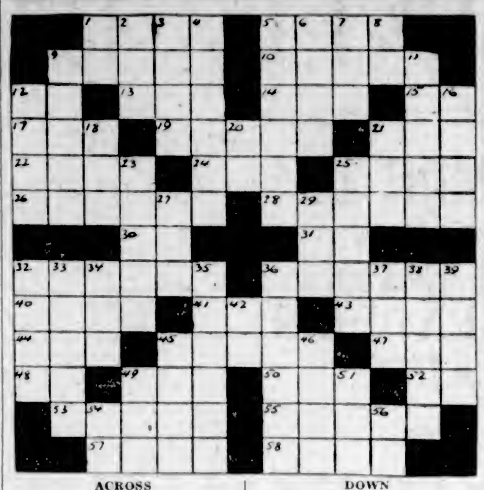

ACROSS

1. Crippled.
5. Shine.
9. Mother.
10. Measures of paper.
12. Father.
13. Notable period.
14. Organ of hearing.
15. Myself.
17. Girl's name.
19. German city.
21. One hundred and four (Roman).
22. Amount charged.
24. Eternity.
25. Heavy wind.
26. Changes.
28. Dispatcher.
30. Tantalum (abbr.).
31. Ammon.
32. Famous rider.
36. Kind of dog.
40. Affirm.
41. Decay.
43. Painful.
44. Soak.
45. An element.
47. A weight.
48. Comparative suffix.
49. Combining form, through.
50. Tear.
52. Street (abbr.).
53. Long for.
55. Slur over.
57. In bed.
58. Sow.

DOWN

1. Southern State (abbr.).
2. Devoured.
3. Nothing but.
4. Eradicates.
5. Patches of smooth turf.
6. Not fat.
7. Paddle.
8. William (abbr.).
9. Form of address.
11. Grin.
12. Centre of the rubber industry.
16. Always.
18. Goddess of mischief.
20. Thus.
21. Vulgar fellow.
23. Go in.
26. Insects.
27. Patriotic organization (abbr.).
29. Before.
32. Uncommon.
33. All.
34. Veteran (colloquial).
35. Mission.
36. Selling places.
37. Child.
38. Toothed irregularly.
39. Lease.
42. King of Bashan.
45. English river.
46. Egyptian river.
49. Apply lightly.
51. Pastry.
54. Each (abbr.).
56. Theological degree (abbr.).

C	A	B	L	E	A	G	O	R	A			
A	R	A	I	D	R	E	D	A	M			
C	E	T	A	B	L	E	S		D	E		
H	A	Y	R	A	I	N	B	I	N			
E	N	S	A	B	E	D	L	I		D		
A	C	E	M	E	N	U		U	T	E		
N	O	R	A	G	E	S		E	R	R		
E	M	E	R	O	D	E	S		E	A		
N	E	M	A	N	C	U	P	A	S			
T	R	U	T	H	I	R	A	T	E			

ANSWER TO YESTERDAY'S PUZZLE

SOCIAL SERVICE PLANS HOLIDAYS

Two Weeks Outing to Be Arranged for Needy Mothers and Children in Early July

While most folks are planning their holidays, there are many who, because of lack of funds or because of their many home duties, cannot possibly leave their own backyards, and it is for some of these that the Social Service League is applying for funds, so that they may be taken for a two weeks' holiday by the sea. Last Summer seventeen mothers, forty children and twenty teen-age girls were taken out and given their share of fun and recreation, and they returned to town showing a decided gain in weight and general health. It is hoped to make this camp larger and better than ever. The first party are expected to go into camp the first week in July, where they will remain for two weeks, and then their places will be taken by another party. One mother that was at camp last year, told us that she did not see how she could have stood the Winter's work had it not been for her holiday. Contributions may be left at the offices of the Social Service League, Room 45, Arcade Building.

DAIRY CATTLE MEN TO MEET

B.C. Jersey Breeders' Association Will Hold Gathering at Chilliwack This Week

A record turnout of members is expected at the annual Summer convention and outing of the British Columbia Jersey Breeders' Association at Chilliwack this week.

Members will meet at the "Five Corners," Chilliwack, at 9:30 o'clock on Wednesday morning and proceed by auto on an inspection trip of some of the famous herds. Lunch will be served at Lindell Farm, A. E. Dumvill's beautiful place, and the cow he recently imported direct from the Island is certain to attract the attention of the visitors. The afternoon will be spent in further visits and in the evening a meeting will be held for the discussion of association business.

The following morning will be devoted to further visits, and at noon the Chilliwack Jersey Club will provide a basket lunch at the Fair Grounds, at the conclusion of which the annual calf sale will take place.

Mr. Roy W. Brown's Jersey herd at Lulu Island leads the current list of R.O.P. records with two outstanding ten months' tests and four others in the 365-day class.

Pretoria Oxford Janet, which at four years won the world's record for fat production in 305 days, has finished another record of 723 pounds fat from 13,340 pounds of milk. Her best month in this test was a production of ninety-nine pounds fat. In four consecutive years she has made four records averaging 708 pounds in ten months. All her calves have been bulls except the last, which is a very handsome female, born March 2 this year.

A second 305-day record was made by a mature cow, Silver Queen, 10,543 pounds milk making 657 pounds fat with test of 6.23 per cent. This cow had a two-year record in 365 days of 641 pounds fat. Her last four calves have been females, each born in April of four succeeding years.

In the full-year tests, the best return by this herd was a junior three-year-old, Violet White Heather, with a production of 13,303 pounds milk making 660 pounds of fat, test 4.96 per cent. This cow milked 34 pounds on the last day of her test and is within a few months of calving. Violet of Lyngcurry, aged nine, oldest cow in this group, produced 11,500 pounds of milk and 655 pounds fat on a test of 5.7. She had previous tests to her credit of 411, 447 and 486 pounds of fat, all made in 305 days. A daughter of this cow in Mr. Brown's herd has made about 500 pounds in the first six months of a test now proceeding.

A test of 519 pounds fat by a mature cow, Flashes Model Lass, and 389 pounds by her yearling daughter complete the six returns in the present list issued from Ottawa.

A BROKEN DOWN SYSTEM.

This is a condition (or disease) to which doctors give many names, but which few of them really understand. It is simply weakness a break down, as it were, of the vital forces that sustain the system. No matter what may be its causes (they are almost numberless), its symptoms are much the same; the more prominent being sleeplessness, sense of prostration or weariness, depression of spirits and want of energy for all the ordinary affairs of life. Now what stone is absolutely essential to all such cases is increased vitality — vigour, vital strength and energy to throw off these morbid feelings, and as night succeeds the day this may be more certainly secured by a course of

THE NEW FRENCH REMEDY,

THERAPION No. 3

than by any other known combination. So surely as it takes in accordance with the directions accompanying it, will the shattered health be restored

THE EXPIRING LAMP OF LIFE LIGHTED UP AFRESH,

and a new existence imparted in place of what had so lately seemed worn-out, useless and valueless. This wonderful medicament is suitable for all ages constitutions and conditions in either sex; and it is difficult to imagine a disease or derangement whose main feature is weakness, that will not be speedily and permanently overcome by this recuperative essence, which is destined to cast into oblivion everything that had preceded it for this wide spread & numerous class of human ailments. Sold by leading Chemists or either by return mail from Dr. LECLERC Med. Co. Haverstock Rd N.W.3 London

Now women are serving *Downyflakes* at parties

IT'S becoming more and more the thing among women who entertain to serve *Downyflakes* at their Bridge Parties. They are a pleasing change from sandwiches, and so light, crisp and tasty you can serve them as you would cake . . either sliced or whole, as you prefer. *Downyflake* Doughnuts are not greasy and are made with a special *Downyflake* Flour, shortened with Crisco and fried in our new automatically regulated machine, untouched by human hands, then coated with the finest sugar and packed in handy cartons of six, ready to serve. Order a box today.

From Your Store or the 4X Salesman.

From the Home of 4X Bread and Cakes

CANADIAN BAKERIES LIMITED

HOME BUILDERS' PAGE

TIME TO PAINT UP!

We Strongly Recommend

MARTIN-SENOUR'S PAINT

100% PURE

Full Stock Carried by

The Melrose Co., Ltd.

618 Fort St., Victoria, B.C. Phone 406

Now on Display

At Our Showrooms

General Electric Refrigerator

The Last Word in Electric Refrigeration

MURPHY ELECTRIC CO.

722 Yates St.

GOOD BUILDINGS DESERVE

Good Hardware, Paint, Plumbing and Heating Supplies, Etc.

We Are Headquarters for These

Alcock, Downing & Wright, Ltd.

Successors to Hickman Tye Hardware Co., Ltd.

546 Yates Phones 58, 59

Old Floors Made New

Dance Floors a Specialty

ELECTRIC MACHINES

Our Prices Are Right!

Capital Floor Surfacing Co.

1121 Hillside Avenue Telephone 397

Canadian Western Woodworkers LIMITED

Manufacturers of

SASH, DOORS, MOULDINGS, FURNITURE, SHOW CASES, ETC.

GENERAL WOODWORK

Garbally Road Phone 1112

N. Macdillvray, Pres.; R. W. Hurst, Mgr.; R. A. Hurst, Secy.

THACKER & HOLT

Plumbing and Heating Contractors

Agents for the Baker Automatic Oil Burner and the Simplex Crude Oil Burner

Money saved on the initial costs proves elusive savings, for the amount saved and possibly more will be spent in added fuel and maintenance costs in a surprisingly short time.

Advantages of a well-balanced heating system cannot be measured in dollars and cents as much as in comfort and efficiency.

Consult us on your requirements; we are experienced.

Phone 2922 Broad at Pandora

NOW SEE THE NEW OIL-O-MATIC!

The oil burner that leaps ten years ahead of the entire oil heating industry!

It's the first DESIGNED oil burner ever built. With the same scientific principles that have been proved for nine years.

Come to our showrooms today. The New Improved Williams Oil-O-Matic will be revelation to you. Your installation can be made now without interfering with your comfort.

WILLIAMS OIL-O-MATIC HEATING

W. R. MENZIES & CO.

Sanitary, Heating and Oil Burner Engineers

823 Cormorant Street Phone 3918

Telephone 8546 831 Fisgard

Island Sheet Metal Works

Estimates on

Skylight, Roofing, Cornice Blowpipe and Furnace Work

MATERIALS ARE MUCH IMPROVED

Conveniences for Home Builder Also Are Greater and More Numerous

The last twenty years have witnessed the development of an enormous number of home-building materials and home-living conveniences. These construction and home-keeping devices range from curtain rings to unit-methods of foundation and wall construction.

A recent development is gypsum load-bearing tile. These lightweight units are used for the erection of wall and bearing partitions in residence construction. Through their use the home-builder of modest means can obtain an incombustible and insulated masonry dwelling.

Gypsum load-bearing tiles are manufactured from a special gypsum cement. The tiles can be obtained in several sizes, no one of which weighs more than thirty-five pounds. In consequence of their light weight the tiles are easily handled by masons and the work of wall erection goes forward more rapidly than it does with tiles manufactured from materials heavier than gypsum.

CONTINUOUS AIR SPACES

The tiles are embedded in gypsum mortar and are laid up in such a manner that the hollow cores in the tiles extend from the foundation line to the roof. These continuous air spaces not only add to the natural insulating ability of the tiles, but provide spaces through which electrical conduits and piping are easily run. Because of the character of the gypsum rock from which the tiles are manufactured, the tiles can be sawed and fitted to odd-sized spaces; they also can be nailed into.

Walls and partitions erected of gypsum tiles are incombustible. They will not burn and they will not support combustion. They also form a home that is easily heated, at low fuel expenditure, to comfortable temperatures in Winter, and that is cool in Summer.

The interior of a home formed of these tiles is finished off with lath and plaster in the following manner: Furring strips are nailed into the tile; an incombustible rock lath is nailed on to the furring strips, and plaster is applied over the rock lath.

STUCCO OR VENEER

The exterior of a gypsum tile home can be finished either with stucco or brick veneer. When stucco is used for the finish, a stout steel reinforcing fabric is nailed into the wall before the stucco is applied. This reinforcing eliminates the possibility of cracks in the stucco. If brick veneer is used for the exterior finish, the bricks are tied, at intervals, into the gypsum tile wall with handy metal ties.

A home formed in the manner just described will average in cost to the home owner about ten per cent more than the cost of a wood frame home of similar size and accommodation. For the extra ten per cent, however, the home owner gets incombustibility, which is an important item in these days of frequent fire losses. He also gets a high degree of thermal insulation, which means comfort both in Winter and Summer, and low fuel bills. Third, he gets a masonry house, which means permanence and slow depreciation.

Sturdy Six Room Home for Wide Lot

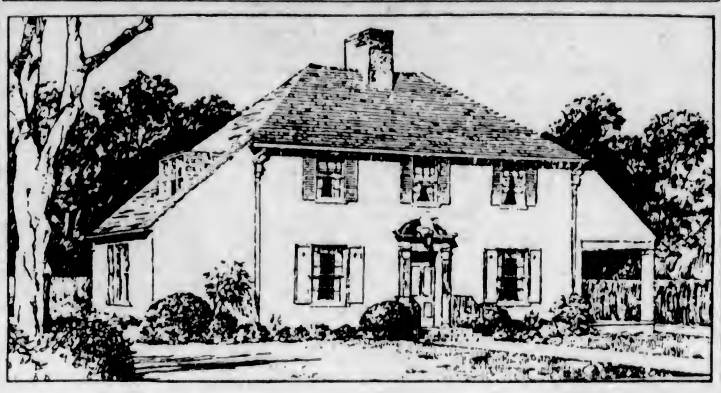

One of the features of this solid and substantial home is the extra large living-room—24 feet wide by 19 feet deep—with the stairway to the second floor leading from it and the extra large linen closet on the second floor. The kitchen, too, is larger than is usual in a modern six-room home. Another feature is the butler's pantry, with built-in cabinets and a sink and drain under the window.

The architectural style of this house is derived from the English Colonial, and its expression is so straightforward and unostentatious that no particular setting or climate is demanded for a proper setting. But as with all homes, lawn and well-placed shrubs would enhance the architectural lines and give this house the character of growing from the soil instead of the character of being imposed upon it.

The treatment indicated in the drawing for the entrance door should be carried out. This is virtually the only ornamentation that the designer has employed, and with the shutters on the windows relieves the severity of the lines.

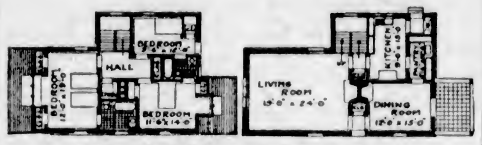

Designed by H. ROSS WIGGS, Architect, New York City.

Dimensions—Fifty-four feet wide by thirty-four feet deep, over all.

Arrangements — Three bedrooms and two baths on second floor; living-room, dining-room, kitchen, butlers' pantry and service entry on the first floor.

Exterior—Walls, pale pink stucco; shutters, light green; all exterior woodwork, cream white; roof, cedar shingles, stained dark brown at eaves and grading to the lighter at the ridge. It will take a moment's reflection and visualization to appreciate the beauty of this color scheme.

Closets—Seven on the second floor, including the large linen closet, an unusual number; coat-room and extra closet on the first floor.

Construction — Can be of any standard system; fire-safe and insulated wood frame, Portland cement concrete, concrete blocks, gypsum concrete, brick or hollow tile.

Extra features—Service entry at rear, with space for ice box there, built-in cabinets in kitchen; fireplaces in both living-room and dining-room; all rooms but kitchen lighted from at least two sides.

GARDEN SHOULD BE IN HARMONY

Ideal of Home Builder to Have More Than Just Place to Live in

House and garden in harmony, one complementary to the other—that is the ideal of every home builder who would have his or her dwelling something besides just a place in which to live. There are instances, of course, where the grounds make the house, and others where the reverse is true, but the house and grounds that contribute to each other—these create the true beauty of the home surroundings.

Common practice is to build the house first, but the competent architect always draws his plant with the idea of making the utmost of the natural characteristics of setting and climate by placing the house on the site within the plot most suited.

After the house is up and finished, architecturally speaking, the grounds will claim attention, and to be successfully handled, must be studied with several points of view.

SIZE FIRST CONSIDERATION

The size of the land will be one of the first considerations—the spaces available for lawns, gardens, walks, drives and possibly other features desired. The small or moderate-sized city lot will demand the most careful planning, for it is a temptation to include many details and features which may tend to overcrowd the grounds, and make it a hodge-podge, unrelated to the house. Simplicity in treatment always is a wise rule for small areas.

The large place, by reason of its extensive lands, may demand, however, an elaborate setting for the house. And this will be justified if it is in perfect keeping with the dwelling.

Then, shall the grounds be treated formally or informally? This will depend upon the house to a large degree if harmony is to be achieved. The rustic type of home, low and rambling, shingled, perhaps, or rock trimmed, will immediately suggest informal treatment for the surroundings. The house of conservative Colonial lines or stucco dwelling of Italian type may, on the other hand, demand formal treatment. Recognition of the period or the style of architecture is therefore another of the important factors in harmonising house and grounds.

EMPHASIS OF TYPE

"Playing up" the gardens and grounds true to type enhances the house and emphasizes the beauty of surroundings. It is the emphasis of type that most frequently calls forth admiration whether it is the little peasant cottage set amidst flowers, or the castle flanked by lawns and stately trees. Points that bring out the individuality of a home should be stressed in every detail of the architectural and planting scheme.

By repetition of lines, forms and colors this effect may be obtained, and at times contrasts will bring out desirable points in house and garden. The selection of such features as walks, drives, walls, gates and arbors, and a right choice of paints is, therefore, next to be undertaken as a means of creating harmony between house and grounds.

Dainty, 5-Room, Well-Planned Bungalow

The designer of this attractive and convenient five-room bungalow has placed little dependence on precedent. Instead he has planned a straightforward little home that reflects the conditions of American and Canadian living and that will look "as if it belonged" to any street in which it is erected.

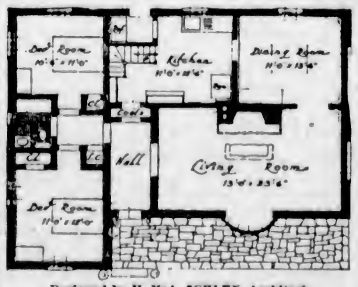

Designed by H. McA. SCHLEY, Architect, 17 Gramercy Park, New York City.

It is undeniable that there is an impressive beauty to the house, although it is difficult to say, after only a casual glance at the drawing, what it is about the house that produces this impression of beauty. A more careful inspection of the drawing lays bare the secret. The beauty in the design is caused by skilful proportion—that is, by the harmonious relation of the main structure to the bedroom wing, and by the judicious placing of the windows, particularly the bay off the living-room.

This house would not be expensive to build or to maintain. There is virtually no waste space; and there are ample conveniences. The living-room is large. The dining-room is well placed in relation to both the living-room and the kitchen. The bathroom is of comfortable size.

Dimensions: 42 feet wide by 36 feet deep, over all.

Exterior Finish: Rough-finished stucco, whitewashed; roof, grey cypress shingles; base of building, door sill, window sill and lintels of brick.

Construction: Gypsum building tile, wood frame or brick.

Conveniences: Refrigerator in service-entry; sink under kitchen window; built-in cabinet in kitchen; coat closet and linen locker.

BUY WATERFRONT

The demand for high-class waterfront property is rapidly increasing, but the supply is small, inevitably leading to higher prices.

NOW IS THE TIME TO BUY

We have complete and many exclusive listings and therefore offer best values.

PEMBERTON & SON

ESTABLISHED 1887

LOANS INSURANCE BONDS

Answers to Queries On Home Problems

Question—Can you tell us the least expensive material and method of insulating our house, which now has been standing for five years.

Answer—Use gypsum dry-fill. The first cost of this material is low; gypsum dry-fill is one of the most effective of the insulating materials, and you can install it yourself any Saturday afternoon or Sunday morning.

Question—Can we save anything on the cost of our home by doing without the services of a general contractor, and by letting the sub-contracts ourselves?

Answer—You might. You also might spend more money than you intend or can afford. If you select a good contractor, and give him a square deal, you will find that he will earn every cent of profit he makes out of your house.

Question—Is three-coat plaster work worth the extra cost it involves?

Answer—Decidedly. Poor plastering can make the interior of a $10,000 house look like the interior of a house costing half as much. Get three-coat plaster work, and see that full measure of plaster is used.

Question—The paint on our house is peeling off. This paint has been on four years. We are undecided whether to repaint or to put on a stucco overcoat. Which do you recommend?

Answer—The choice is up to you. The stucco overcoat will cost more than repainting, but it will make unnecessary any further repainting.

You know, of course, that you can obtain colored stucco, and that this can be textured in an interesting manner.

Question—I have noticed that a carpenter often will use a coping saw in cutting trim, rather than mitreing. What is the advantage?

Answer—By using a coping saw it is possible to eliminate unsightly corner-joints on coves or base-boards due to shrinkage of lumber and trim cut to mitre.

Question: How should I cover the walls of a breakfast room so that they will not be so difficult to keep clean?

By applying an outer coat of good-grade varnish size to flat wall paint or to a heavy-bodied paint of the type that gives both texture and color tone, the walls may be made washable with soap and water.

NOW you can BUILD A Home to Suit You on Easy Terms

See the many homes we have built for others.

VICTORIA BUILDING CO.

616 VIEW ST. PHONES 3036-8146

HEAT YOUR NEW HOME WITH AN

ALBION Furnace

These furnaces are 100% a Victoria product and they are made in all sizes—both pipe and pipeless design—for all types of homes. Prices, including installation, from ... $100

Albion Stove Works, Ltd.

2101 Government Street (Cor. of Pembroke Street) - Phone 91

J. SAVIDENT Phone 6387L

FRANK THOMAS Phone 6616

SAVIDENT & THOMAS

LATHERS AND PLASTERERS

All Kinds of Repair Work—Colored Stucco a Specialty

733 Discovery Street Victoria, B. C.

BRING YOUR FLOOR TROUBLES TO US

We Have Hardwood Floors to Meet Every Taste

Renovate Your Hardwood and Fir Floors With the Electric Sander

Estimates Free

V.I. HARDWOOD FLOOR CO.

758 Fort Street Phone 7371

Agents: Seaman Kent Hardwood Floor Co.

Do not allow the sun to deprive you of the pleasure of an otherwise comfortable porch. Our Awnings temper the sun's rays and add a touch of Summer gaiety.

F. JEUNE & BRO., LTD.

570 Johnson St. Phone 795

Say It With Paint and Save Repairs Later

A good coat of paint now will add to the value of your property; will preserve your buildings, and save needless expense later.

For Best Results, Give Your Work to

WILLIAMS & HARTE, LTD.

Manufacturing Painters

1302 Wharf St. Estimates Free Phone 887

Drysdale Sash & Door Co., Ltd.

Sash Doors Frames Glass Cabinet Work

Lumber

QUALITY SERVICE

Phone 642 North Park Street

The Luckiest Lady

By RUBY M. AYRES

THE STORY THUS FAR:

Biddy Saunders—the Little Flapper—always called her young adopted mother, Marna Paget, the Luckiest Lady. For she thought Marna had everything her heart could wish—youth, beauty, wealth, and the love of a devoted husband. But Marna was unhappy. She had married without loving George Paget, and three months later had met Hugh Hubbard and given him her heart. Neither of them had wanted to hurt George. Hubbard had gone to China. But after years of separation they realize their love is stronger than ever. The Little Flapper, as she grows older, worries a little about Marna, and her friend, the Big Flapper, Dolly Benson, has suggested to her that Marna is not happy with George.

VII—ENDLESS PUNISHMENT

George Paget was such a fine man, such a sportsman, and he trusted them both so utterly.

"Why couldn't I have loved him as I love Hugh?" Marna asked herself hopelessly as she knelt by her bedroom fire on the night of the Little Flapper's eighteenth birthday and looked back, as she was always looking back, to the days of her short-lived happiness.

George Paget had done so much for her, had loved her so well and so faithfully, and yet it all counted as nothing when it was put into the scales against one look from Hubbard's steady eyes.

"And I have lived for five years without seeing him even once,' she thought wonderingly. "And I have managed to get along somehow, and I haven't broken my heart or even got very thin or old-looking. It's only myself, only my heart and mind, that really know what these five years have been."

The Little Flapper had helped. Without her love, Marna often believed she would have died.

But the Little Flapper never failed her.

She was never too tired or too occupied with her own affairs to respond at once to Marna's slightest wish.

"I wonder where I should have been if it hadn't been for you?" she said once, dreamily; and Marna answered promptly:

"Oh, there are lots of kind people in the world who would have taken pity on a Little Flapper like you."

Biddy Saunders shook her head.

"There never could have been anyone so wonderful as you," she declared fondly; then she was silent for a moment before she said again:

"It's like a bad dream—all that part of my life before you came. The theatre and the awful men and women——"

"Don't think of it," Marna said quickly. "It doesn't do to look back into the past."

The Little Flapper turned around—she was sitting hunched up on a stool at Marna's feet—and looked up at her with interested eyes.

"It's funny you should say that," she said with a little laugh. "Dolly Benson says that sometimes there is an expression your eyes as if you are looking back into the past—a long, long way back."

Marna colored faintly.

"Dolly Benson is too imaginative," she said; but she knew it was the truth, for often and often in the midst of some gaiety, or when she was with her husband, listening to his good-humored disconnected talk, her thoughts would suddenly slip back, as if someone had pushed them down from the top of the hill to which she had so painfully dragged them. And in an aching imagination, she was again with Hugh Hubbard, listening to his voice—remembering every word he had ever said to her, re-living for a moment that wonderful sense of completeness and contentment.

"It was too wonderful to last—too wonderful," she told herself passionately as she knelt by the fire, holding her hands to its warmth, and she wondered if Hugh felt that, too. Hubbard was a strong man and a patient man. He had been able to bring quiet philosophy to bear upon his trouble, and to deaden his pain by work. Marna knew that, and was glad to know it, even while sometimes it hurt her to think perhaps he was less unhappy than she was.

"He's got his work and his freedom, and I'm tied, and I've got nothing—nothing." Marna often told herself hopelessly. "I'm just useless. All I can do is to think and remember—and love Biddy."

For she always came back to that thought with a sense of gratitude. Presently she roused herself with a sigh and rose to her feet, crossing again to the long mirror and regarding her slender reflection with serious eyes.

It was eternally in Marna's thoughts that she must always look her best, in case one day Hugh Hubbard unexpectedly came home. Although it was so long since she had seen him, in imagination she lived her life for him as closely to him as possible. When the sun shone, she wondered, if he too, was in the sunshine; when she looked up at the moon, she told herself that somewhere the same moon also looked down upon him. If she chose a new frock, she found herself wondering if it was what he would like, and she had hesitated for a long time about cutting off her hair, in case it would not meet with his approval when he came home. When he came home—a hope now so long deferred that sometimes she did not believe she would ever see him again, and then at other times it would not have surprised her to know he was already in London.

Would he think she had changed very much?

Her eyes asked a wistful question of the mirror.

"Perhaps not very much," she told herself hopefully. "But you don't look twenty any more, or anything near it."

She sighed, and then turned with a guilty little start as the door opened and George Paget came in.

He was immaculately dressed, and he wore his monocle on the wide black silk ribbon which still always so intrigued the Little Flapper.

"You look like a duke," she invariably told him on such occasions, a statement which made George Paget square his already square shoulders and throw out his chest with pride.

"If you think you look like a duke's daughter, you're mistaken, don'tcherknow!" was his invariable answer.

There was a great affection between the Little Flapper and George Paget, because they also met upon the mutual plane of their love for Marna even as the implacable Harnigan and the Little Flapper met.

"'Pon my word, Marna," Paget said now, regarding his wife with delighted eyes, "you get more abominably conceited every day. Why need you stand and admire yourself, when I can do all the admiring that's good for you?"

Marna laughed and sighed together.

"I wasn't admiring myself. I was thinking how middle-aged I'm getting."

"Middle-aged!" Paget was indignant. "Middle-aged! Rot! What about me, then?" he demanded loudly. He came close up behind her, so that they were both reflected in the long mirror.

"Make a good-lookin' pair, don't we?" he submitted modestly. "I've put on flesh a bit during the past five years, I admit, but I don't know that it's exactly unbecoming. What d'ye think?"

"I think you're the handsomest man I have ever known," Marna said; but she spoke absently, and when he would have put an arm round her she avoided him and moved swiftly away. "We ought to go down. People will soon be arriving."

"Suppose we ought," Paget agreed, but he lingered for another moment to settle his already immaculate tie before he followed his wife from the room. He was not a vain man, but for Marna's sake he was always most particular and fastidious about his appearance.

"Wonder if Hubbard's put on as much weight as I have?" he said irrelevantly as they descended the stairs.

Marna stood still, a step below her husband, her hand gripping the baluster rail very tightly, her lips suddenly pale.

"Why, whatever made you think of him?" she asked breathlessly.

George Paget laughed rather guiltily.

"Oh, nothing! Remember him here at another dance we gave, that's all. How many years ago, Marna?"

"Nearly six."

"Suppose it is." Paget cast another glance at himself in a mirror in the hall below. "Time flies when you're as happy as we are, doesn't it, Marna?"

Marna did not answer. She looked rather pale still, and there was something pathetic of the big drawing-room, which had been turned out and transformed into a bower of flowers with cunningly hidden lights.

It had given her such pleasure to see that in its own way everything should be as perfect as possible for the Little Flapper, and now just the mention of Hugh Hubbard's name had altered everything and brought back the unlifting shadow which for a little while she had managed to expel. Passionate bitterness and resentment rose in her heart because he was not here with her. What had they done that they should be punished so endlessly? Why was she never to be allowed the happiness for which she craved?

The Little Flapper danced up to her, all eagerness and excitement, but her smiles faded when she saw the shadow on Marna's face.

"What's the matter, darling," she asked anxiously.

Marna smiled rather constrainedly.

"Nothing. Why should there be? Biddy, don't you think the room looks wonderful?"

"Wonderful! "But Biddy spoke half-heartedly, and she kept glancing at Marna with puzzled eyes. Her beloved could change so quickly, from radiant happiness to sadness—so quickly that Biddy's simple mind could neither follow nor understand its rapid transformation.

Tomorrow—George's Surprise.

In the past seven years Australia has lost $35,000,000 in wages through strikes, said Premier Bruce recently.

DANGER

Your tongue is the best barometer of your physical condition. Look at it every morning before breakfast. If it is coated with white, yellow or brown coloring, and does not have a clean red appearance you are constipated and not well.

Heed Its Warning

Constipation causes more ailments than all other diseases, and is the result of not having a daily bowel movement. Sick-headache, indigestion, biliousness and sallow complexion follow. Ask your druggist for a 25c red paper package of CARTER'S LITTLE LIVER PILLS "Safe Laxative". Take a dose to-night and continue one pill after each meal. Don't stop—until your tongue is clean. You will be surprised at the tonic effect this doctor's formula will have on you.

CARTER'S LITTLE LIVER PILLS

"Build B.C."

From One Who Knew

Several of the letters received in the late contest impressed us as wonderful. One in particular, a very long one, came from a man who is a milk specialist and who is employed to make milk tests for a large corporation. In his letter to us he gave Pacific Milk the very highest praise.

PACIFIC MILK

Factories at Abbotsford and Ladner, B.C.
"Build B.C."

1,000 Yds. Heavy Flat Crepe, Reg. a Yd. to $3.25, for $1.98

Silk and Wool Pull-Overs

New Styles Direct From Scotland **$8.90**

Pull-Overs in canary and white, made of fine quality all-wool, with round or square necks, long sleeves and turn-back cuffs and two pockets; finished around neck, cuffs and bottom with rib effect. Each **$8.90**

—Sweaters, 1st Floor

Striped Broadcloth Sleeveless Over-Blouses, $4.95

Made in tailored vest effect and V-neck design; notched collar and very short sleeves; narrow belt at back, imitation pockets at base. Attractive shades. Each **$4.95**

—Mantle Dept., 1st Floor

Smart Gloves
Direct From England

Women's English Buckskin Gloves in one-button style. Made of best quality buckskin, with hand-sewn seams. Perfect fitting and washable. A pair **$4.50**

English "Cleanwear" Gloves of good wearing chamois in gauntlet style with elastic at wrist. In shades of light mode and feuille. A pair **$3.50**

English Chamois Gloves with two buttons. Perfect fitting and washable. In white and natural. A pair **$2.50**

—Gloves, Main Floor

Children's Dainty Voile Dresses
$2.50 to $3.75

Children's Frilly Little Frocks in pastel-tinted voiles, trimmed with novelty designs on the pockets and frills around skirt, neck or armholes. Attractive styles for the little girl, in shades of peach, pink, yellow and pale green. Sizes 4 to 12 years. Priced from **$2.50** to **$3.75**

—Children's Wear, 1st Floor

Girls' Silk Slips and Pajamas
$1.95 and $2.50

Girls' Silk Broadcloth Princess Slips in good quality material and opera top style. Shown in peach, pink, Nile, rose, blue, cerise, white. Sizes 10 to 14 years. Each **$1.95**

Two-Piece Silk Pajamas. Very fetching with their lace trimming, and in shades of pink, Nile, blue and maize. Sizes 6 to 12 years. Suit **$2.50**

—Children's Wear, 1st Floor

Potter's Print Dresses, $3.95

Dresses made of Potter's English print, in two styles and small neat patterns. Made with set-in sleeves, two pockets and pleats to give ample width to skirt. Each **$3.95**

Linene Dresses, $3.75

Dresses of good quality linene in dainty patterns. Made in basque effects and neatly bound in contrasting shades. Sizes 16, 18 and 20. Each **$3.75**

—Whitewear, 1st Floor

Women's Dimity Pajamas, $1.00

Women's Two-Piece Dimity Pajamas, trimmed in contrasting colors. Shown in peach with canary trimming, pink with mauve, Nile with peach and pink with white. Small, medium and large sizes. Suit **$1.00**

—Whitewear, 1st Floor

Girls' English Flannel Blazers
$4.50, $4.95 and $5.95

Girls' English Flannel Blazers, well tailored in good quality material. In scarlet, navy, black and green. Sizes 8 to 14 ..... **$5.95**

Girls' English Flannel Blazers in navy flannel, plain or braid trimmed, with three patch pockets. Sizes 4 to 10. Priced at **$3.95** and **$4.95**

—Children's Wear, 1st Floor

Sale of Royal Worcester Girdles and Corselettes

Back-Lace Corsets, $2.50

Made of strong pink coutil, with elastic top, back lace and four hose supporters.

Step-In Girdles, $3.50

Made of good strong pink elastic, reinforced at the sides with Rayon figured cotton; long over the hips and with four hose supporters.

Side-Hook Girdles, $1.75

Side hook model of Rayon figured cotton. Made long over back and short front.

Front-Clasp Girdles, $1.75

Front clasp model, made of fancy batiste and panels of elastic, lightly boned and in wrap-around style.

—Corsets, 1st Floor

The Latest in Novelty Jewelry

Women's Cable Chain Chokers, in single or three-strand style, and in silver or gold, **$1.75**

Bracelets to match in single or three-strand style, in silver or gold ..... **95¢**

Chokers in medium or large beads, graduated or uniform shaped **$1.50**

Smart Earrings in a wide variety of styles, button or drop shape, with pearls, rhinestones or colored stones, at **75¢, 95¢** and **$1.00**

—Jewelry, Main Floor

The Latest Styles in Silk Ensemble Suits

Ensemble Suits of Fine Silks, comprising full-length coats, with dresses sleeveless or with sleeves. The collarless neckline is featured, also kick pleats and button trimming. Some have contrasting tops and navy skirts, navy and black. Sizes 16 to 38. Priced at

$29.75 to $47.50

—Mantle Dept., 1st Floor

Charming Hats of Mohair

The new note in apparel is emphasized in such graceful Hats as these. They are wide of brim and in delicate shades that are in perfect harmony with Summer costumes.

Hand-blocked, tailored and sports models for advance Summer wear. In all colors and black and white, from

$4.95 Up

Girls' Leghorn Hats

Fine Quality Leghorn Hats for big girls, bound and banded with colors, white or black, and with rolled or turn-down brims. Each **$6.95**

—Millinery, 1st Floor

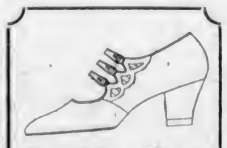

Soothing Rest for Tired Feet

So fashionable in design, so exquisite in proportion are these Queen Quality Arch Form Shoes that is is difficult to appreciate the soothing, restful comfort of their scientific support. That is—until you try them on yourself. We will be delighted to demonstrate to you their amazing comfort features.

ARCH FORM Queen Quality

—Women's Shoes, 1st Floor

Women's Bathing Suits
$1.95 to $5.75

Bathing Suits made of all-wool yarns, in navy, jockey, emerald and peacock, with striped skirts. Each **$1.95**

All-Wool Medium Weight Bathing Suits in plain shades of green, cardinal, peacock, orange and black **$2.98**

Bathing Suits of fine all-wool yarns in rib stitch, making a very neat fitting suit. In plain colors, such as black, orange, peacock, cardinal and green. Each **$4.50**

Jantzen Bathing Suits, **$5.75**

—Whitewear, 1st Floor

Scotch Reversible Wool Rugs
$4.50 and $6.50

Reversible Wool Rugs in rich colorings and designs. A very serviceable quality.

24 x 48 ..... **$4.50**
27 x 54 ..... **$6.50**

—Carpets, 2nd Floor

500 Pairs of Women's Thread Silk Hose, a Pair, $1.75

Semi-Service Weight Hose, full fashioned and perfect fitting. Silk to garter hem. Have the appearance of chiffon but more serviceable. Patio, chalet, chateau, hoggar, chaire, cave, mars, atmosphere, naturelle, dove, Sudan, mocha, cedar, nude, cascade, rose taupe, gunmetal, platinum, sonata, black and white. At, per pair **$1.75**

—Hosiery, Main Floor

300 Pairs of Women's Sports Hose A Pair, 98c

Mottled or check effects; semi-fashioned, with ribbed or hemmed tops and well reinforced. Champagne, nude, hoggar, drab, sand, camel, tan, beige, rose, nude, zinc, suede, black and white. Per pair ..... **98¢**

—Hosiery, Main Floor

Women's Tennis Socks, a Pair, 98c

A new shipment of white cashmere with colored cuffs. Comfortable and serviceable. All sizes, a pair ..... **98¢**

—Hosiery, Main Floor

29-Inch Spun Silk, a Yard, 45c

All-silk texture. Among the shades are orange, blue, old rose, pink, yellow and biscuit. A yard ..... **45¢**

—Silks, Main Floor

Triangle Scarves

Of georgette and crepe de Chine. Special, Monday, each ..... **98¢**

—Main Floor

Wash Fabrics
For Summer Frocks

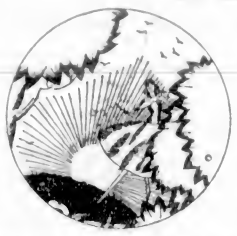

A fine all-cotton voile comes from England; fine, sheer and practical. In the daintiest colors and designs. Because it is the finest possible cotton its tubbing and wearing possibilities are without limit. A yard ..... **98¢**

Fancy Floral Voiles for Summer dresses in beautiful designs, and all new color effects; 36 and 38 inches wide. Priced at, a yard **39¢, 49¢, 59¢**

Printed Batistes, much in demand this season, with colored sprigs or jazz designs on a white ground. Guaranteed fast color. A yard ..... **59¢**

Peter Pan Prints, guaranteed perfectly fast color and wears well. Priced at, a yard ..... **65¢**

—Staples, Main Floor

36-Inch Jacquard Satin

Regular a Yard, $1.98, for 98c

A novelty satin in several designs. Shades black, white, fawn, grey, tan, rose and rose beige. A yard ..... **98¢**

—Silks, Main Floor

31-Inch Sport Flannels, a Yard, $1.00

All wool, closely woven and will wear and launder well. Thirty shades to choose from. A yard **$1.00**

—Dress Goods, Main Floor

34-Inch Kasha Cloth, a Yard, $1.98

A popular material for this season's wear. A yard **$1.98**

—Dress Goods, Main Floor

Men's Socks

Several Good Values

Men's Fine Cashmere Socks, made in England. Grey, sand, camel, with contrasting stripes **$1.00**

Men's Fine Wool Mixture Summer-Weight Cashmere Socks, English make; heather shades. Assorted colorings. Special, a pair ..... **75¢**

Men's Genuine Interwoven Toe and Heel Socks. Snug ankle. Permanent lustre. Lisle and mercerized mixtures. **75¢, $1.25** and **$1.50**

Imported Silk and Wool Socks in fancy designs and checks. Regular price, a pair, $1.00 for ..... **69¢**

—Men's Furnishings, Main Floor

Men's Wool Sweater Coats and Pull-Overs

Three Excellent Values

Pure Wool Rib Knit Sweaters, heather and lovat shades, V neck style with two pockets. Knitted to fit. Special value at, each **$4.75**

Penman's All-Wool Sweater Coats, mottled and marl shades; two pockets and V neck. Very special, each **$5.50**

The "Durocoat," pure virgin wool, tight rib knit, V neck style sweater with two pockets. Plain shades or plain with contrasting trim. Special values, each ..... **$5.50** and **$5.95**

—Men's Furnishings, Main Floor

Bamboo Veranda Awnings

All Sizes

Natural Color

Size 4.0 x 8.0 ..... **$1.95** Size 8.0 x 8.0 ..... **$4.25**
Size 6.0 x 8.0 ..... **$2.95** Size 10.0 x 8.0 ..... **$5.85**

Green

Size 4.0 x 8.0 ..... **$2.35** Size 8.0 x 8.0 ..... **$4.95**
Size 6.0 x 8.0 ..... **$3.50** Size 10.0 x 8.0 ..... **$6.50**

—Awnings, 2nd Floor

Swiss Panels, $1.95 Each

Swiss Panels, 2¾ yards x 36 inches, in beautiful embroidered designs on a fine quality net. In two tones of ecru. A splendid value at, each **$1.95**

—Draperies, 2nd Floor

DAVID SPENCER LIMITED

Store Hours: 9 A.M. to 6 P.M.; Wednesday, 1 P.M.; Saturday, 6 P.M.

Auto Cushions
$1.10 Each

Drivers' Wedge Cushions, in black imitation leather. Special at, each **$1.10**

—Draperies, 2nd Floor